

CS233, CME251: Geometric and Topological Data Analysis

Leonidas Guibas
Computer Science Department
Stanford University



Lecture 1
6 April 2020



Introduction

Big Data Era

- Data from many kinds of sensors
- Data from simulations
- Data from the activities of individuals on the internet

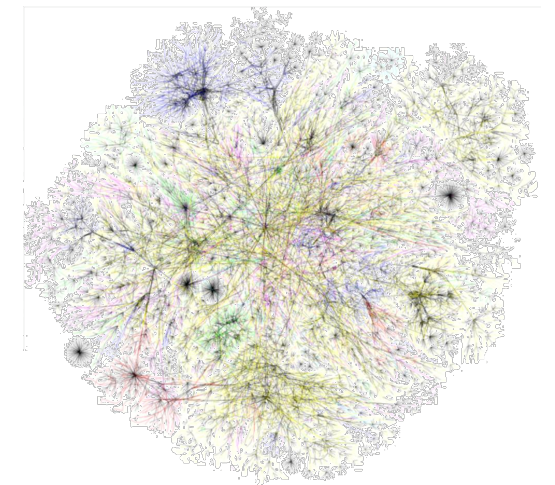
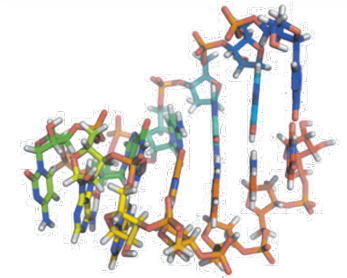
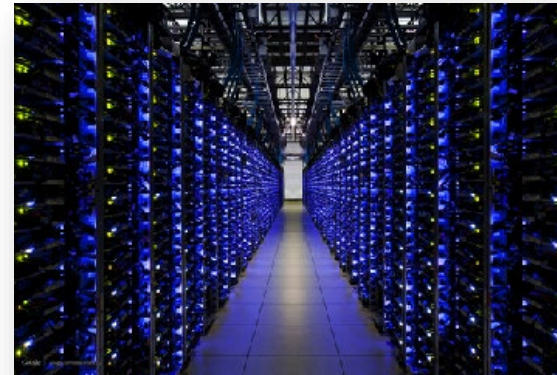

“Data Science”

Data Sets of Geometric Character



Vehicle GPS traces (Beijing)

3D city scans (Bremen)

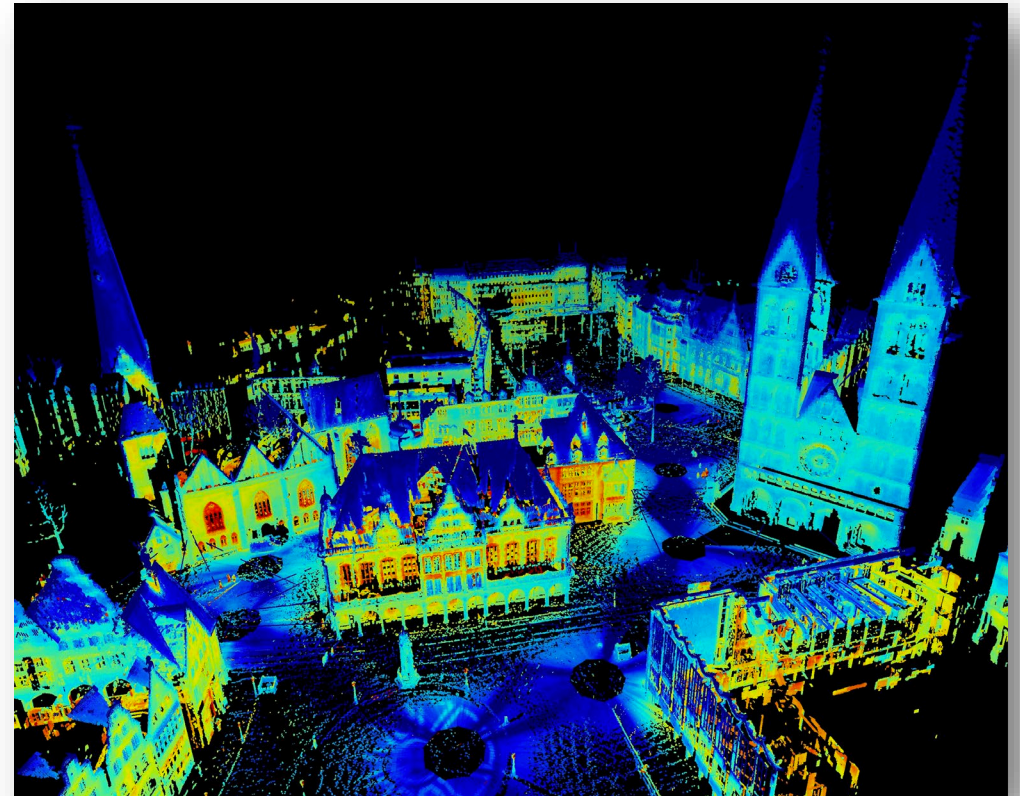

Geometry in Ordinary Images and Videos

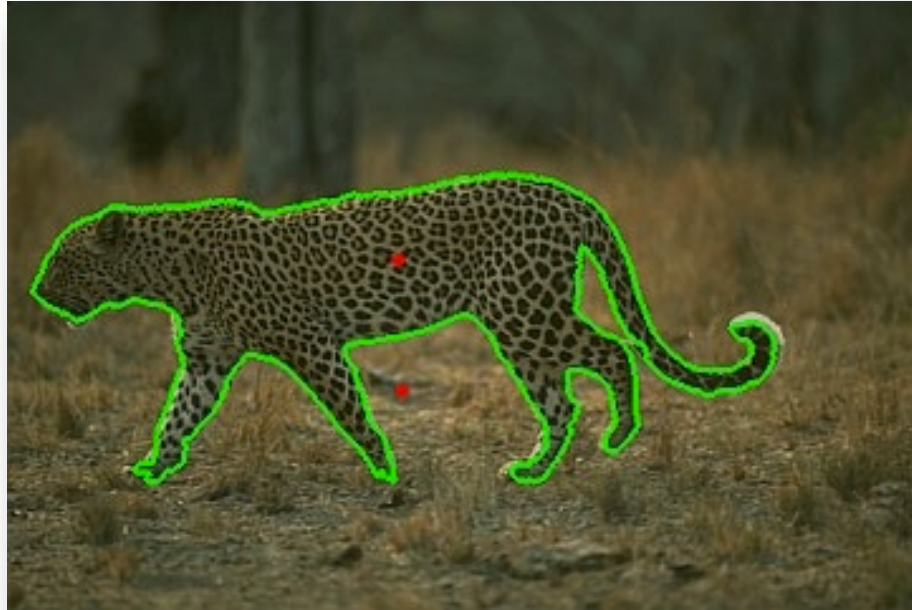

Object recognition

Segmentation involves geometry

Motion involves geometry

Optical flow

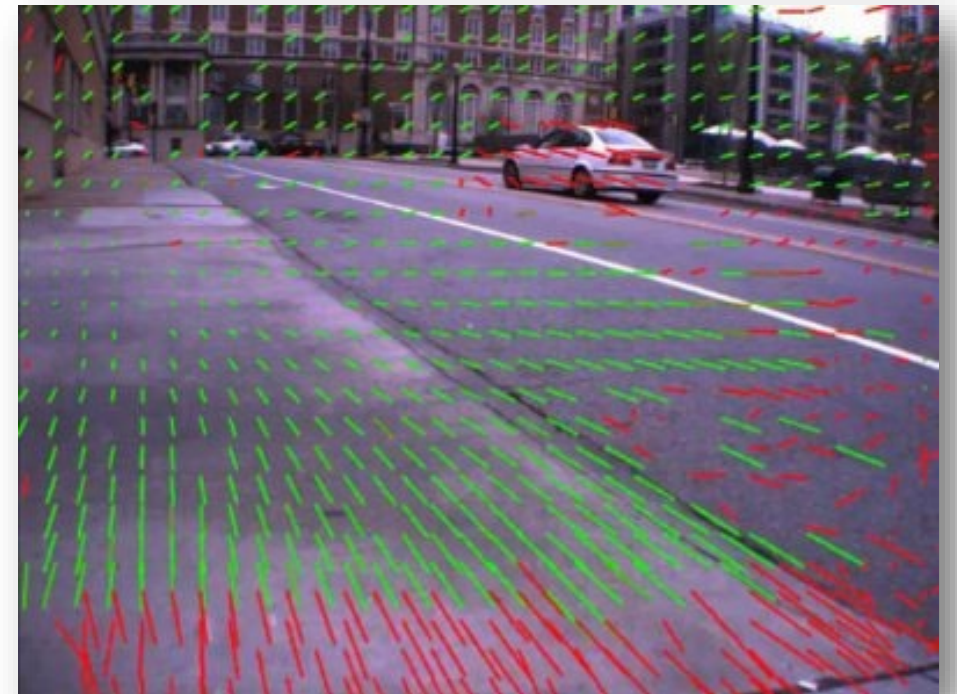

Non-Geometric Data

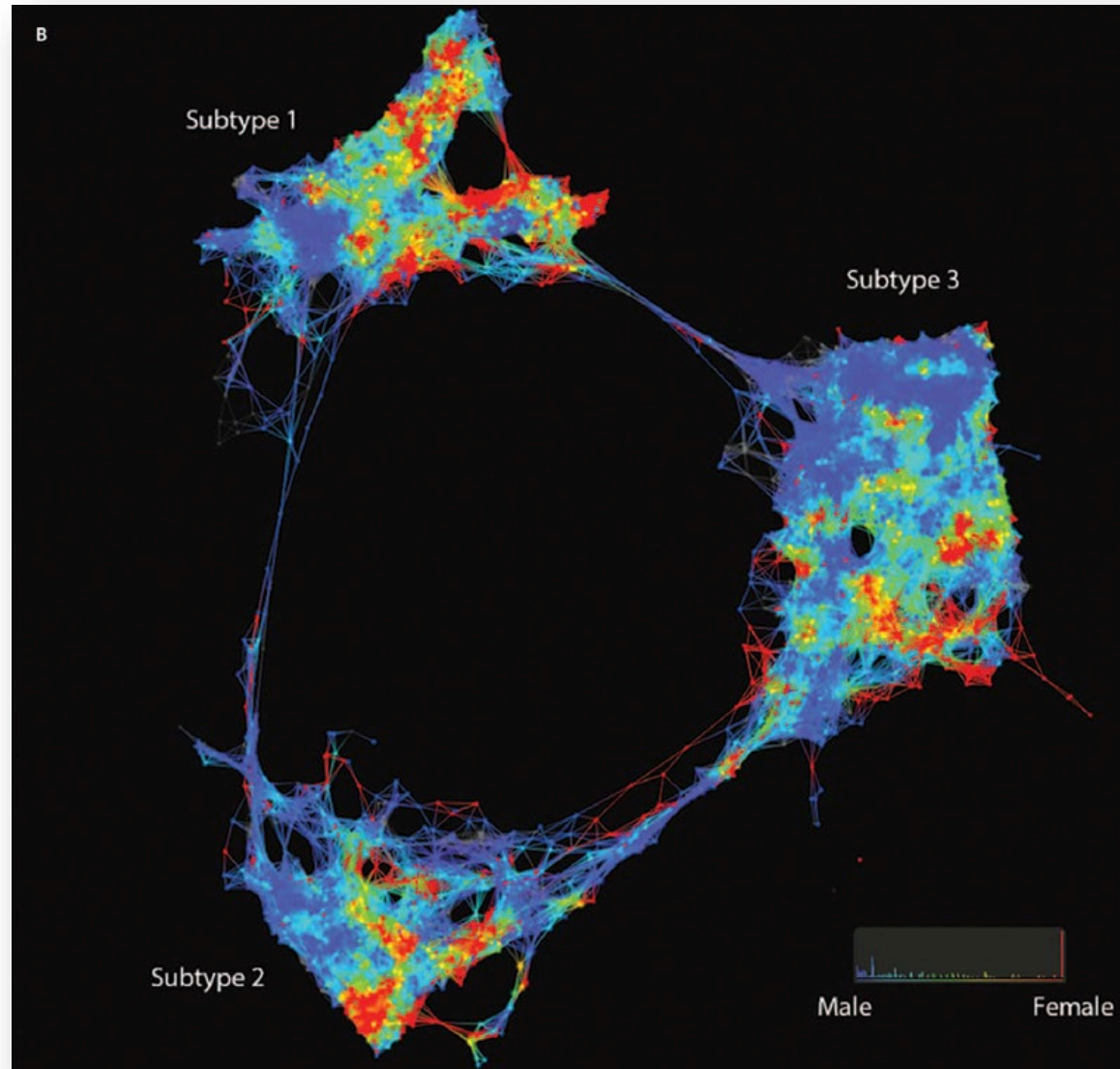

Diabetes II
subtypes

Data has Shape

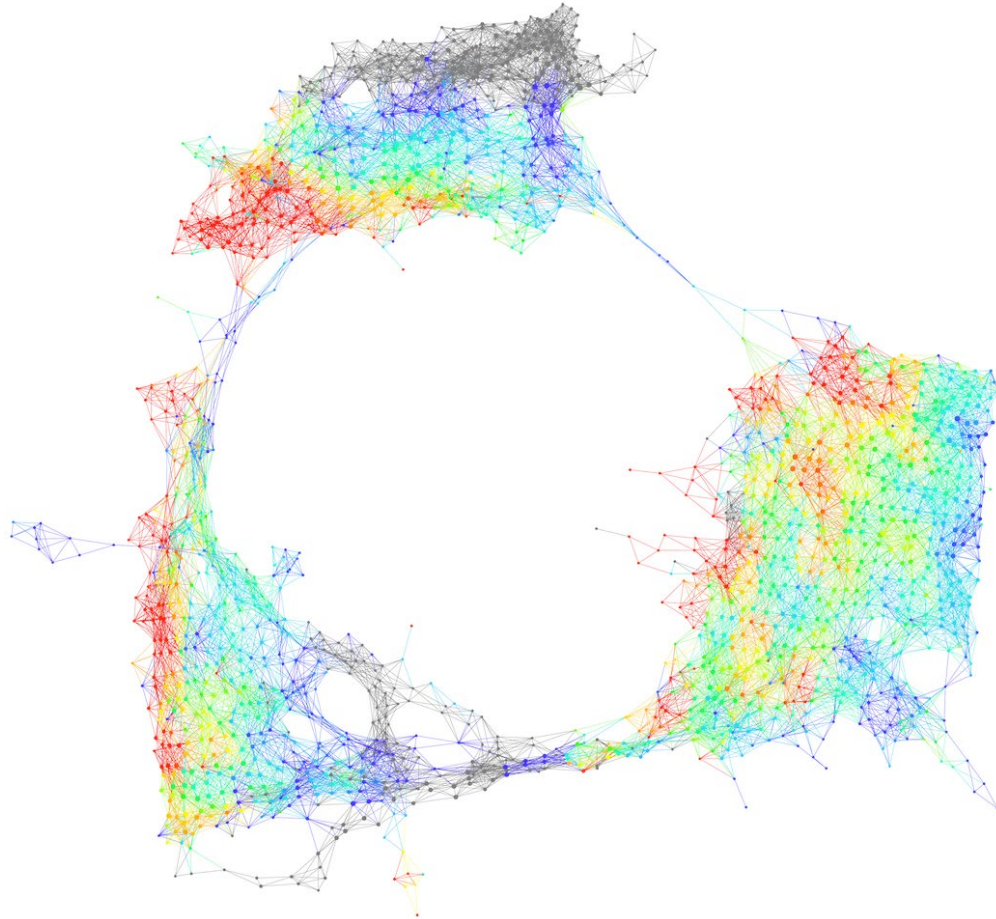

Key Course Goals

- Cover basic tools for geometric and topological data analysis, both supervised and unsupervised
- Discuss mathematical ways to encode and transfer knowledge about the data
- Discuss methods for joint data analysis and joint machine learning – benefiting from the “wisdom of the collection”

Each Data Set Is Not Alone

- The interpretation of a particular piece of geometric data is deeply influenced by our interpretation of other related data

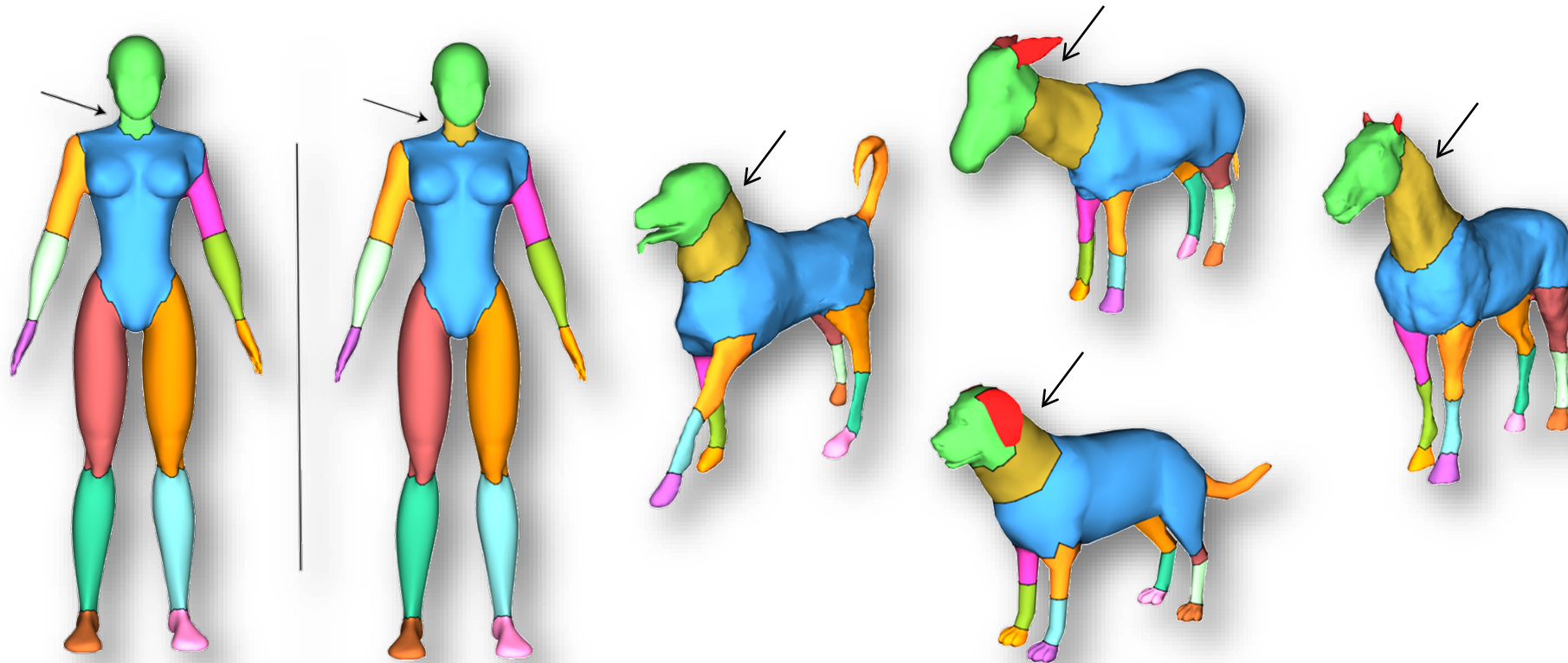

3D Segmentation

Look at Data from Many View Points

- Algebraic
- Graph-based
- Geometric
- Topological



Getting to the semantics of data

Caveats

- Relative new of course – still some rough edges, especially in the current all virtual format
- Will cover a wide variety of techniques: LA, ML, Stat, optimization, geometry processing, computer vision, algebraic topology ...
- Data sets will be primarily visual/geometric (images, 2D/3D point clouds, meshes, or CAD models)

geometric data analysis

Prerequisites / Overlaps

- Presumes some knowledge of linear algebra, optimization, algorithmic thinking, basic geometry ...
- As compared to CS229, STATS216, much greater emphasis on diverse, irregular data types (e.g., point clouds, graphs) and unsupervised methods, in addition to the geometry / topology angle

The Team

The Principals

- Leonidas (Leo) Guibas (CS & EE)
 - Instructor
- Panos Achlioptas (CS)
 - Course Assistant
- Yueqi Duan (CS)
 - Course Assistant
- Kaichun Mo (CS)
 - Course Assistant
- Samir Chowdhury (Neuropsychiatry)
 - Guest lecturer
- Carrie Petersen (CS)
 - Admin

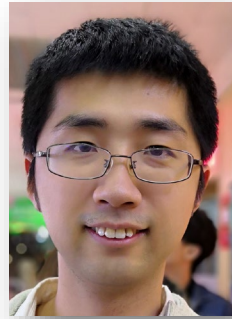

Yueqi

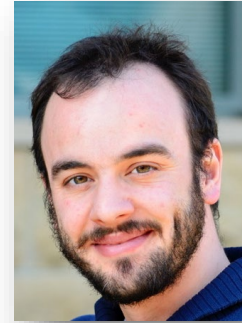

Panos



Leo



Samir

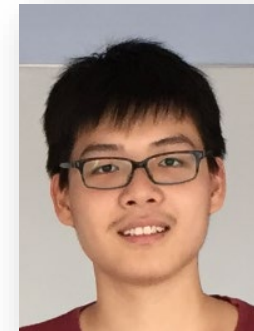

Kaichun



Carrie

The Linear Space View of Data

Unsupervised Methods

Embedding Data into a Euclidean Space

- Attributes or features can be used to map data to a Euclidean space

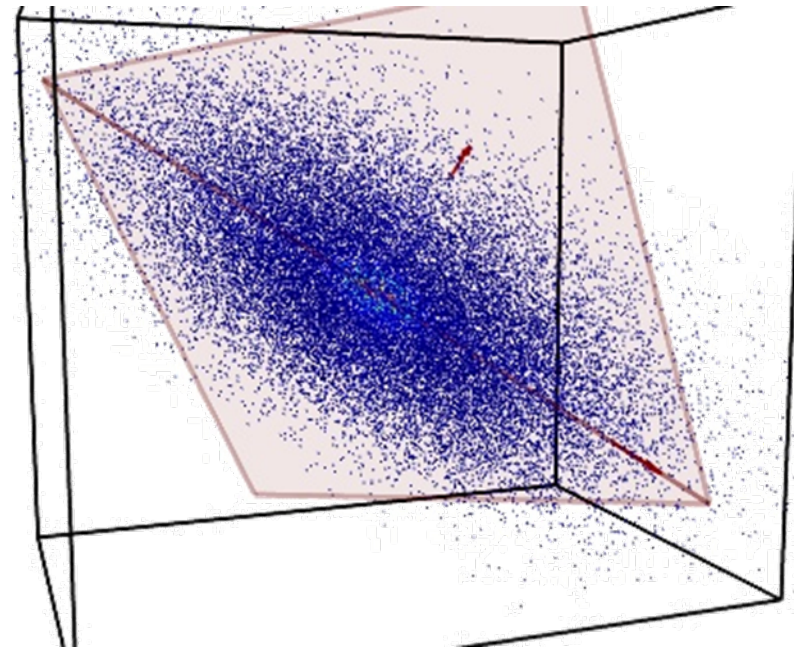
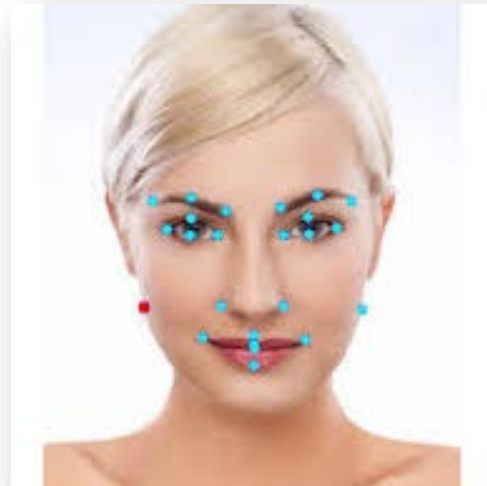

Direct Embeddings

◆ Input

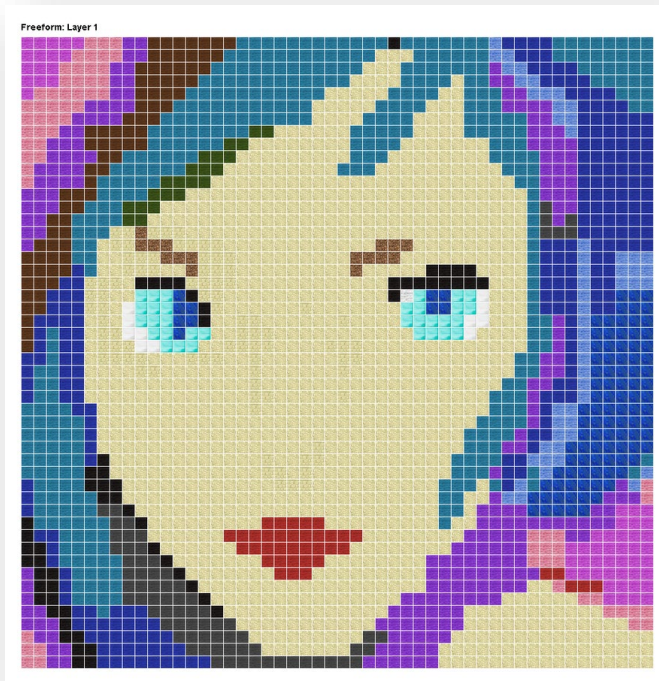

◆ Latent code

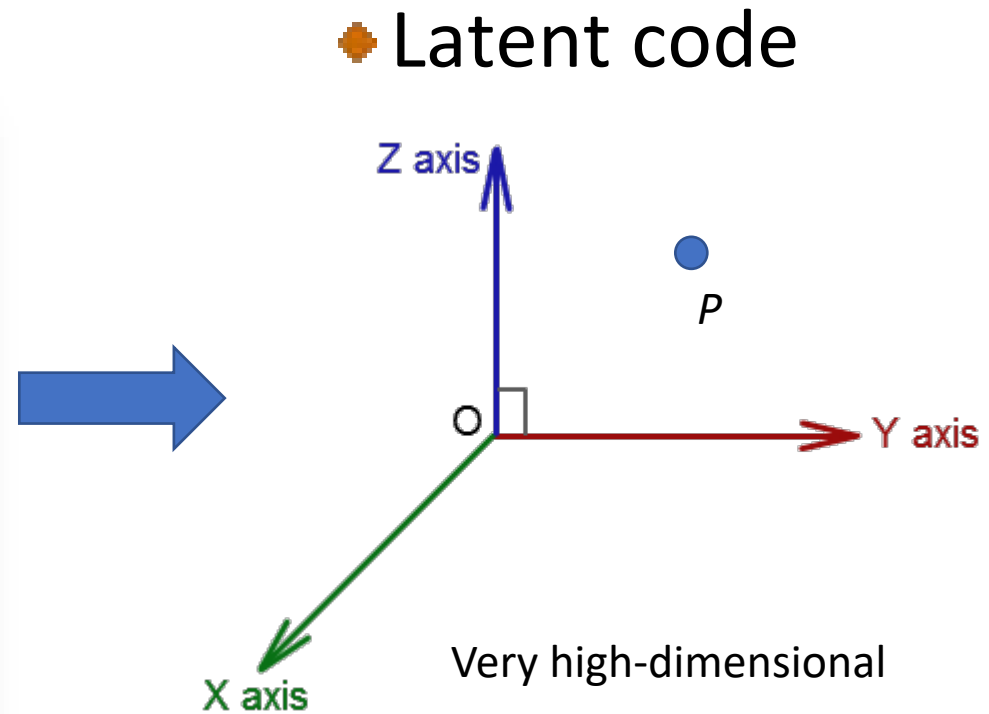

Linear Space Methods

- Principal components analysis (PCA)
- Canonical correlation analysis (CCA)

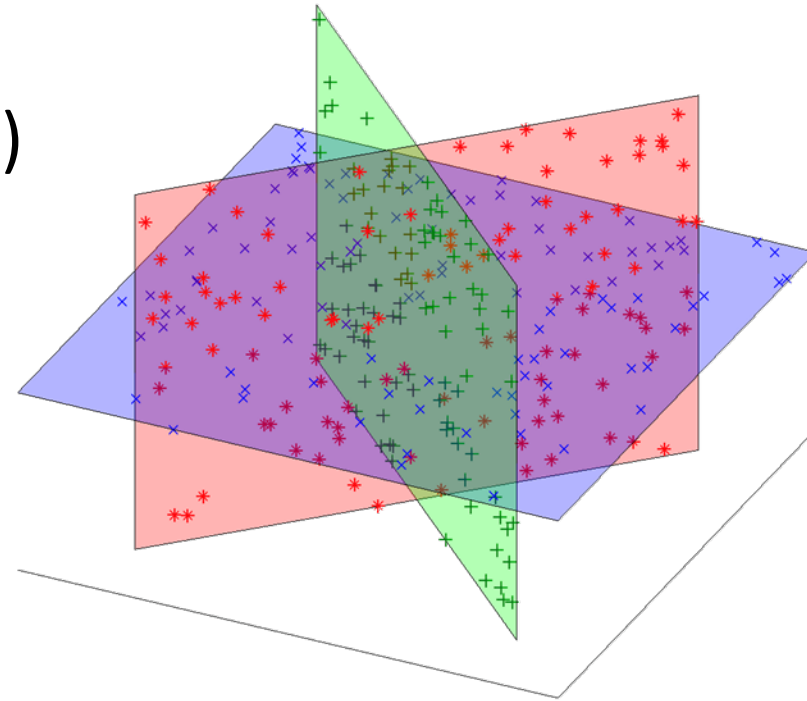

Dimensionality reduction

Data as Points on a Manifold

- Non-linear dimensionality reduction
- Low-d inside high-d

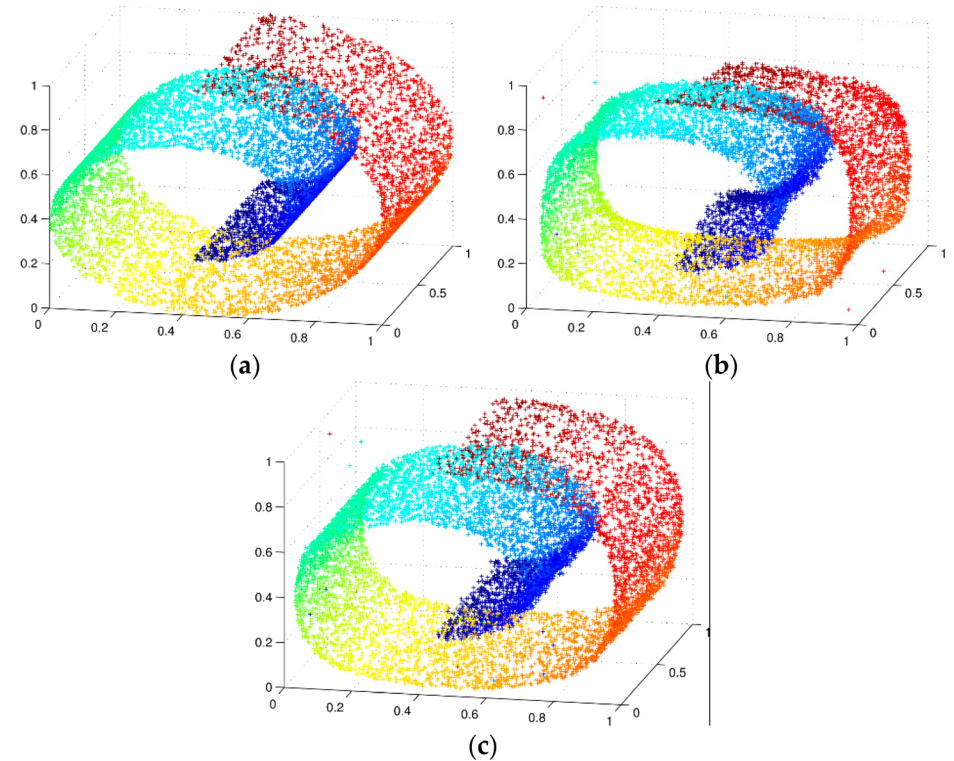

Isomap, locally linear embeddings, Laplacian eigenmaps, t-SNE

Deep Learning

Supervised Methods

Trainable Feed-Forward Learning Pipelines

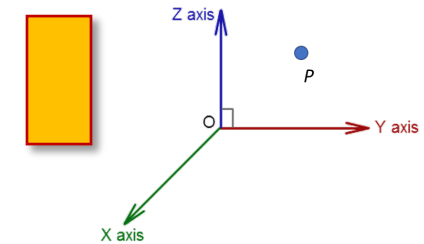
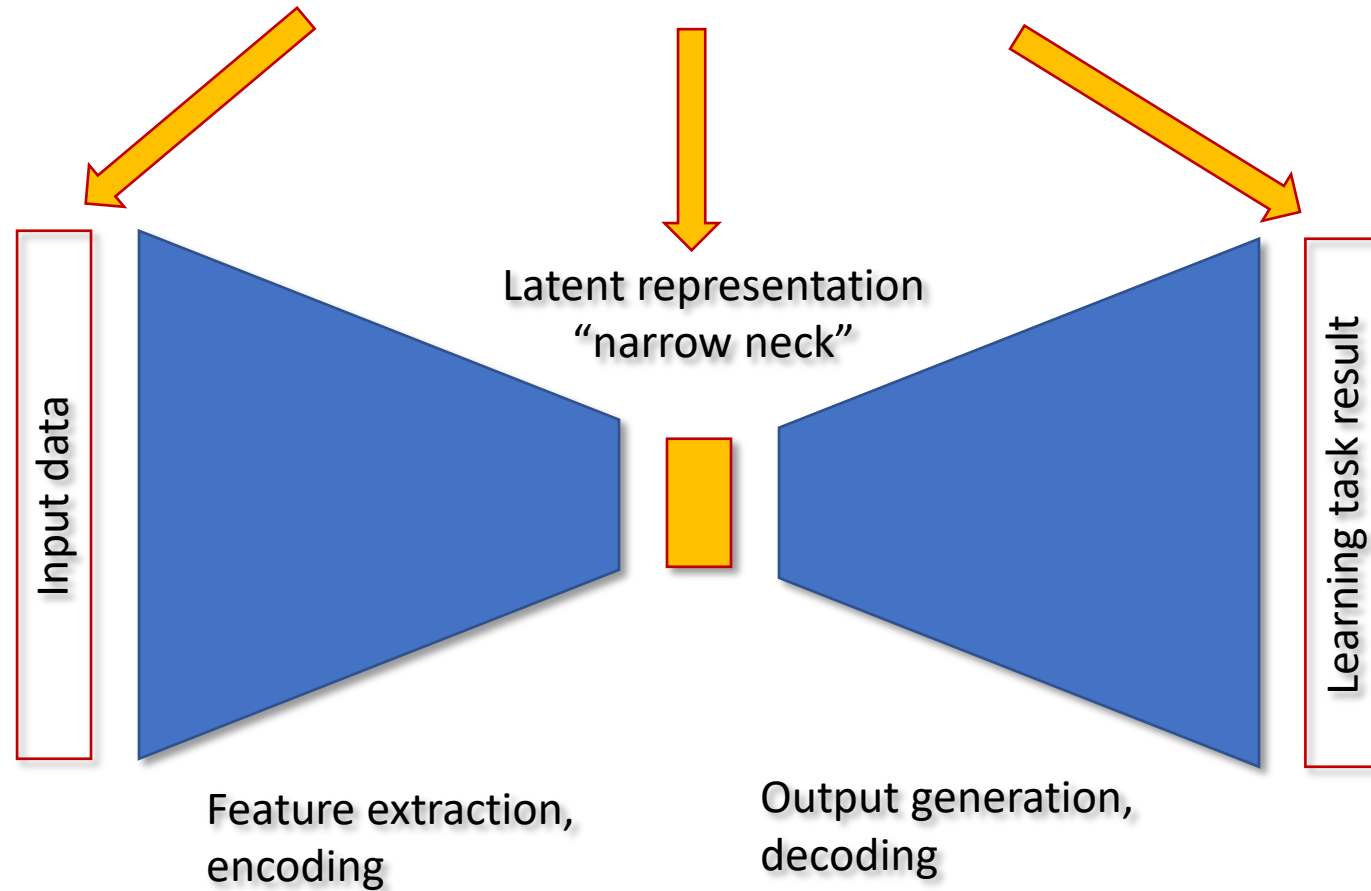

A latent code (= a point in a Euclidean feature space) acts as a low-d proxy for high-d input data, w.r.t. a learning task.

Deep Learning Networks

- Feed forward networks

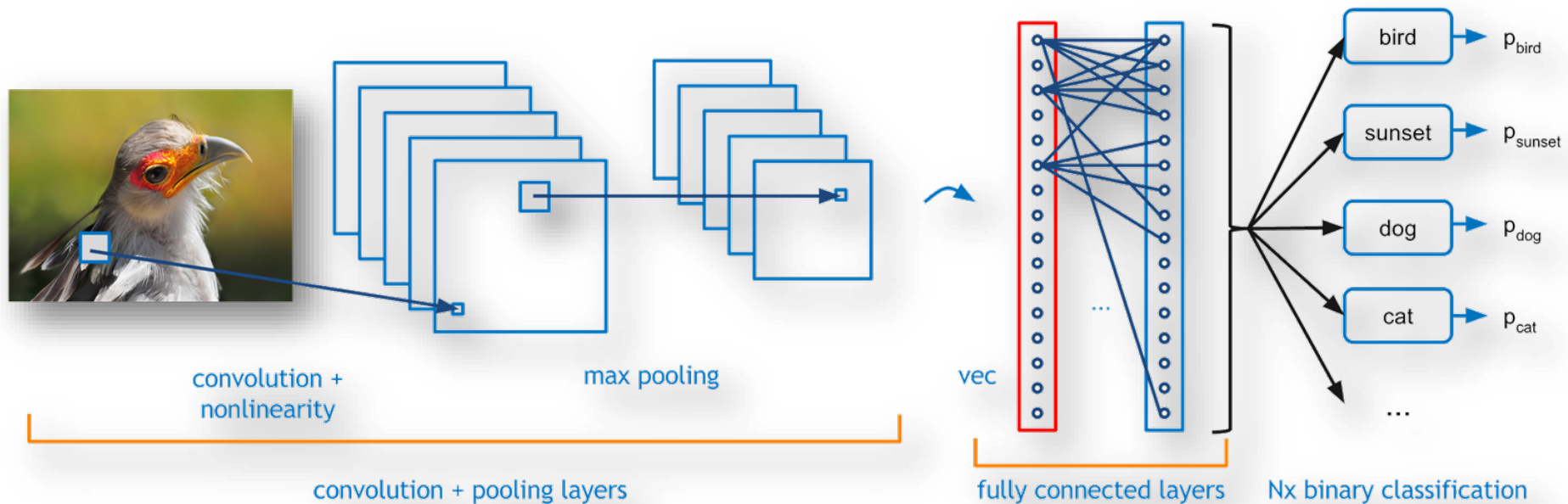

Classification

Convolutional Layers

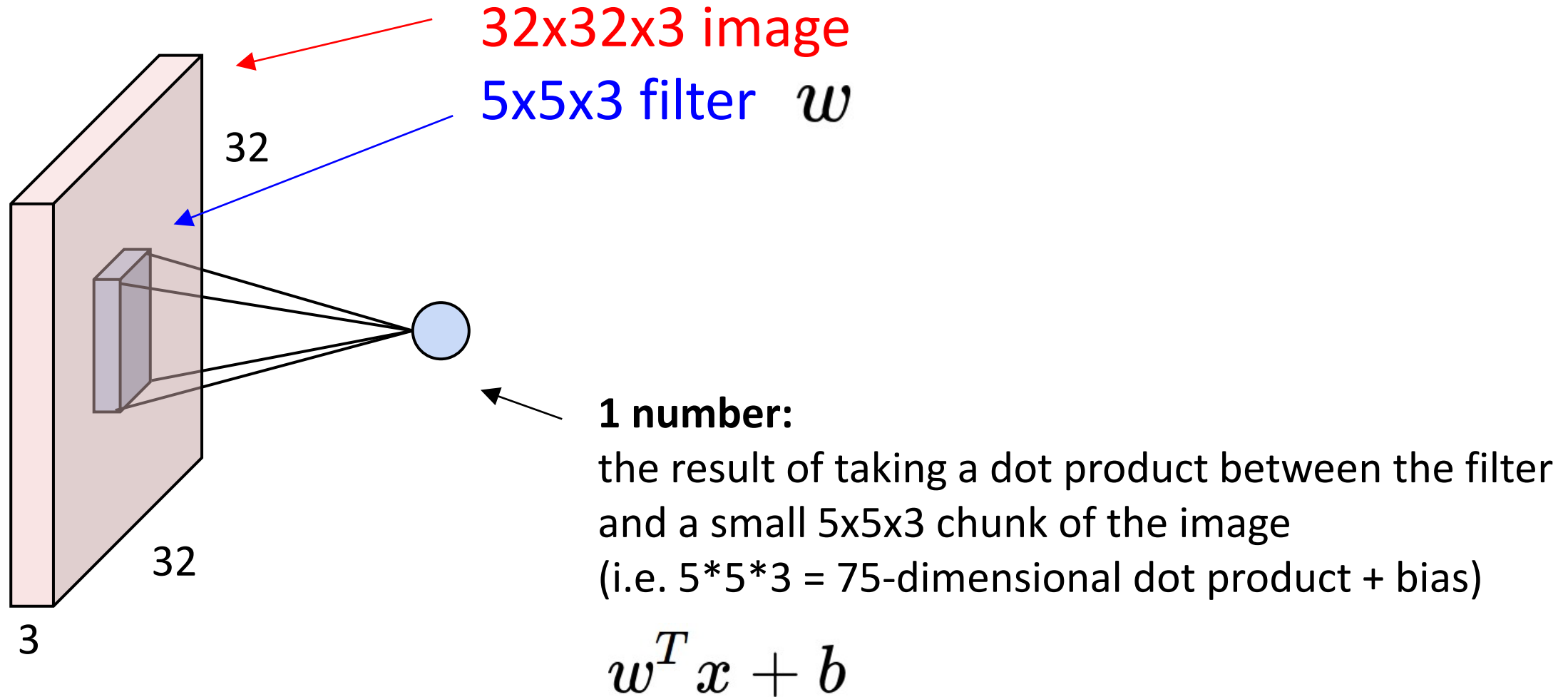

Convolutional Architectures

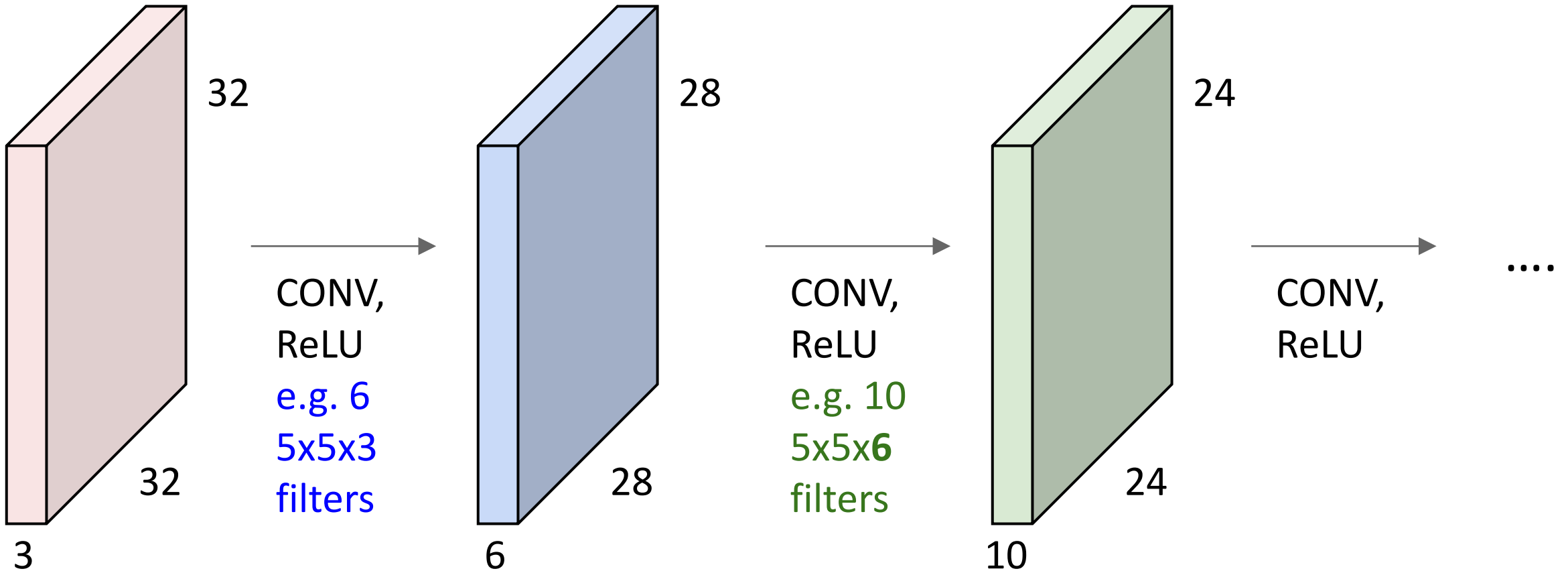

ConvNets are a sequence of convolutional layers, interspersed with activation functions

Pooling Layer

- makes the representations smaller and more manageable
- operates over each activation map independently:

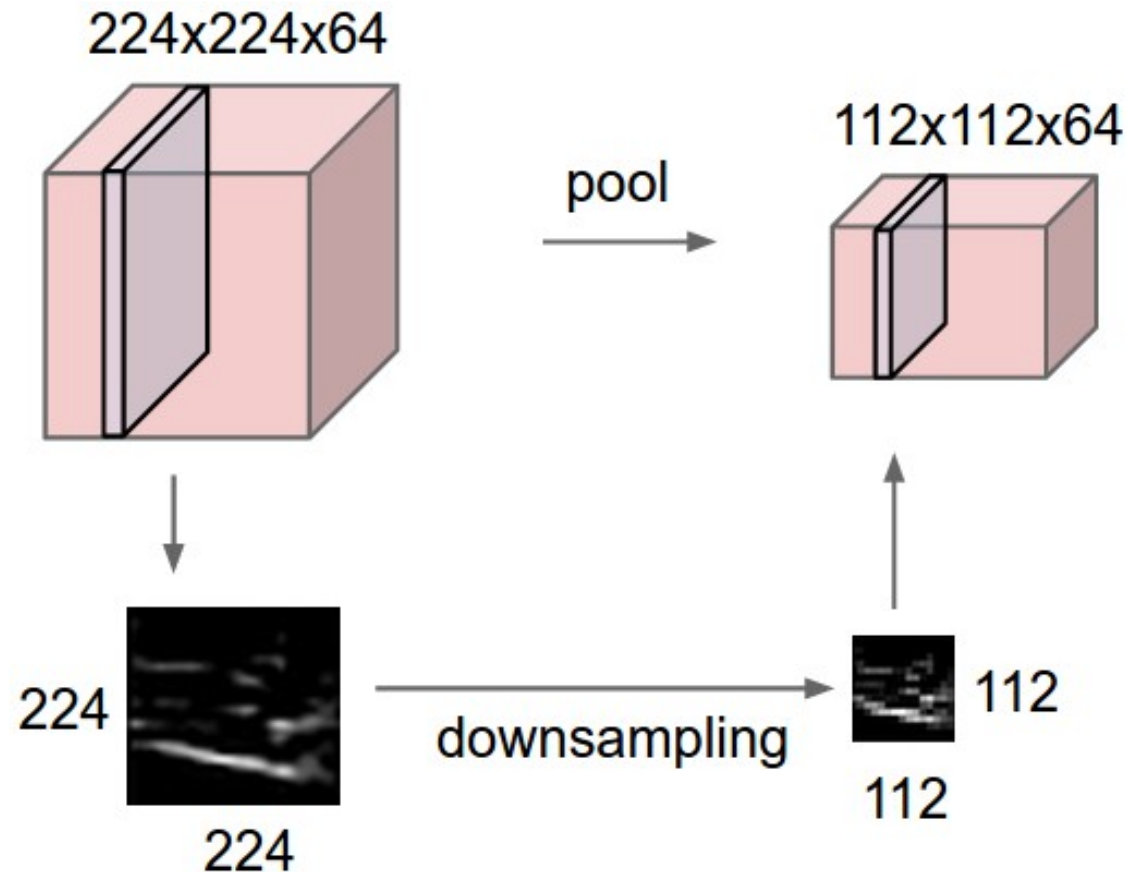

Data Abstraction Across Layers

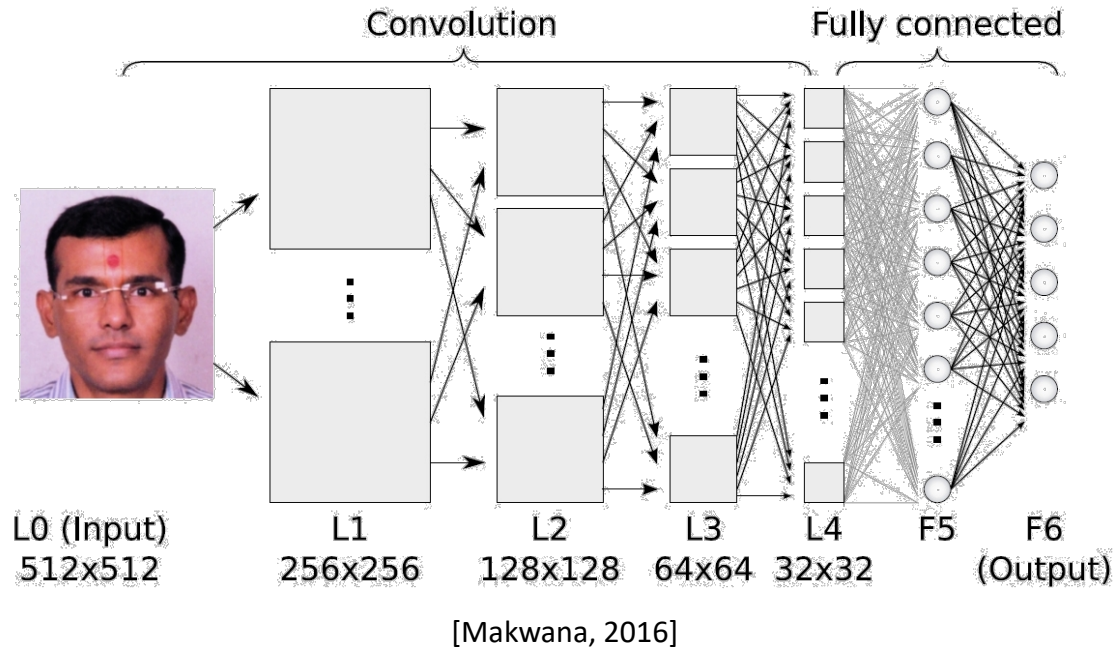

Data-driven feature learning at ascending abstraction layers

“Vertical” networks

[Lee et al., 2009]

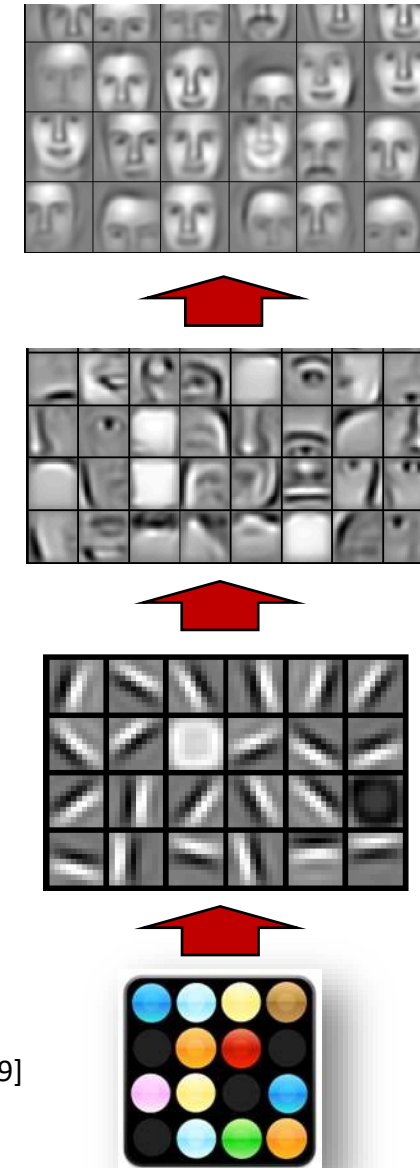

ConvNets are Everywhere

Classification



Retrieval

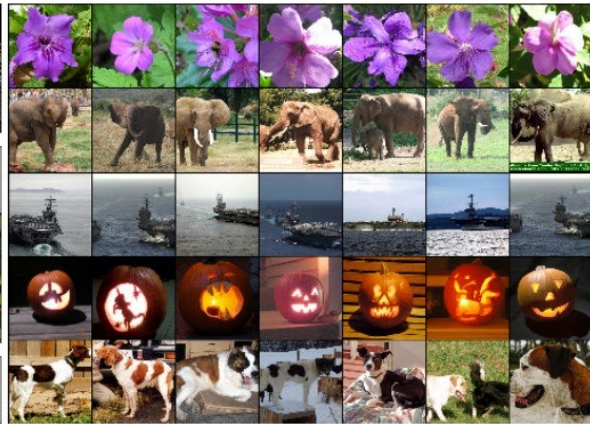

Detection

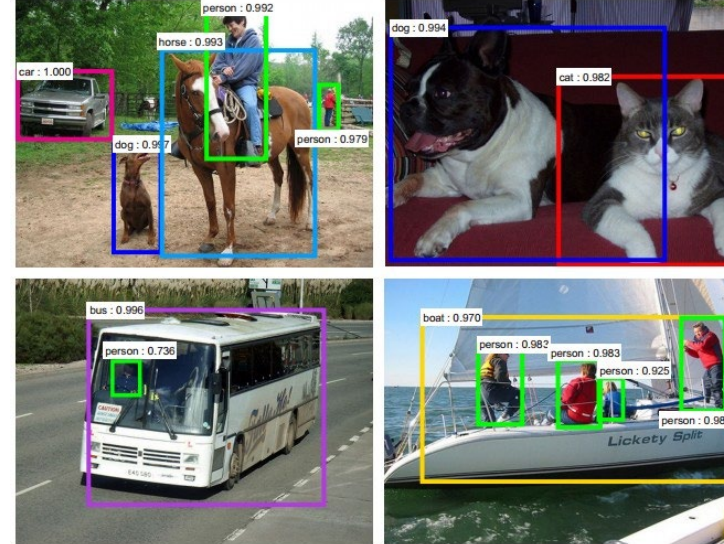

Text processing

I taught this movie on the Sci-Fi channel recently. It actually turned out to be pretty decent as far as B-list horror/science films go. **Two guys lose souls and one soul resurrects** - it's like a road trip to hell with a weird, but have the worst possible luck where it's mainly in a Franky make-shift tank-truck. **he's dead, he's in hell, he's playing cat and mouse with them.** Things are further complicated when they pick up a ridiculously worthless hitchhiker. What makes this film unique is that the combination of comedy and terror actually work in this movie, unlike so many others. The two guys are likable enough and there are some good character-driven scenes. Nice pacing and comic timing make this movie more than passable for the horror/fantasy buff. **Definitely worth checking out.**

I just saw this on a local independent station in the New York City area. **The cast showed promise but when I saw the director, George Constanin, I became suspicious. And sure enough, it was every bit as bad, every bit as pointless and stupid as every George Constanin movie I ever saw.** He's like a stupid man's Michael Bay - with all the wildness that scoble's promises. There's no hope to the conspiracy, no burning issues that urge the competitors on. We are left to ourselves to connect the dots from one bit of graffiti on various walls in the film to the next. Thus, the current budget crisis, the war in Iraq, Islamic extremism, the fate of social security, 47 million Americans without health care, stagnating wages, and the death of the middle class are all subsumed by the sheer terror of graffiti. A truly, stunningly idiotic film.

Graphics is far from the best part of the game. **This is the number one best TI game in the series!** Next to Underground. **It deserves strong love. It is an insane game.** There are massive levels, massive unlockable characters... it's just a massive game. **Make your money on this game. This is the kind of money that it makes!** And even though graphics suck, that doesn't make a game good. Actually, the graphics were good at the time. Today the graphics are crap. **WHO CARES?** As they say in Canada. This is the fun game, see. (You get to go to Canada in THPS3) Well, I don't know if they say that, but they might, who knows. Well, Canadian people do. Wait a minute, I'm getting off topic. This game rocks. Buy it, play it, enjoy it, love it. It's PURE BILLIANCE.

The first was good and original. I was a not bad horror/comedy movie. So I heard a second one was made and I had to watch it. What really makes this movie work is **Judd Nelson's character and the sometimes clever script. A pretty good script for a person who wrote the Final Destination films and the direction was okay.** Sometimes there's scenes where it looks like it was filmed using a home video camera with a grainy look. Great made-for-TV movie. **It was worth the effort and probably worth buying just to get that nice scene feeling and watch Judd Nelson's Stanley doing what he does best!** I suggest newcomers to watch the first one before watching the sequel just so you'll have an idea what Stanley is like and get a little history background.

Segmentation

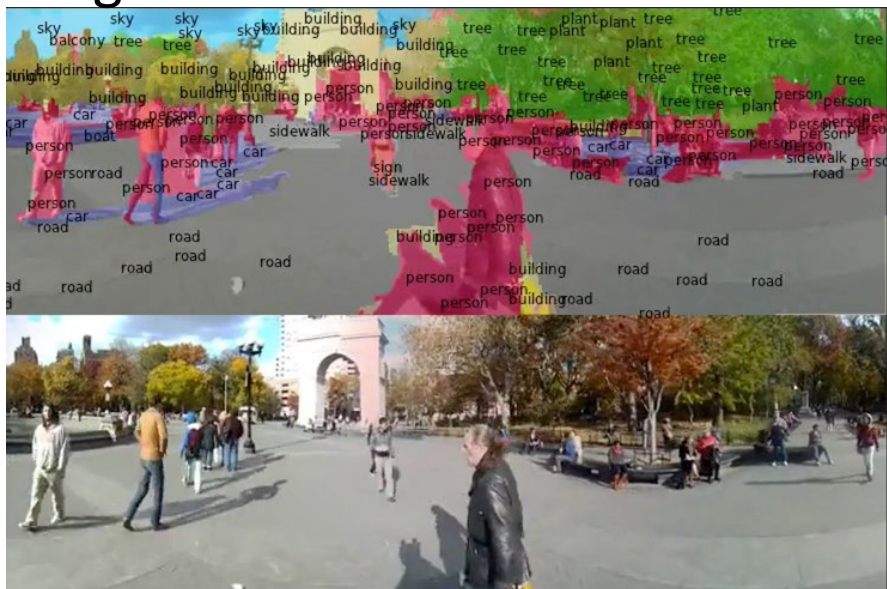

Control

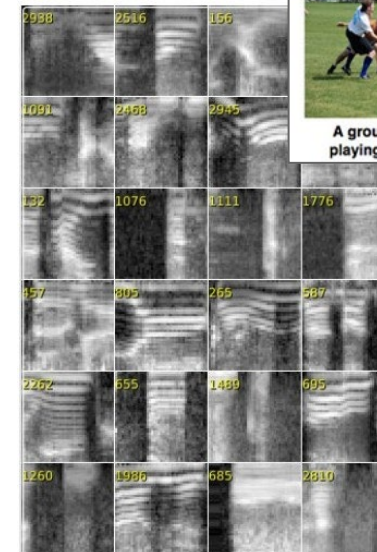
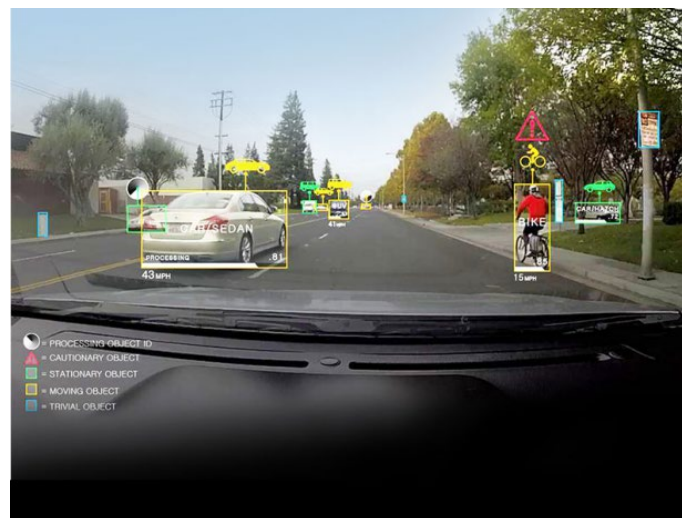

Image captioning

Speech processing

Success Made Possible By

[He et al., 2015]

Novel deep architectures

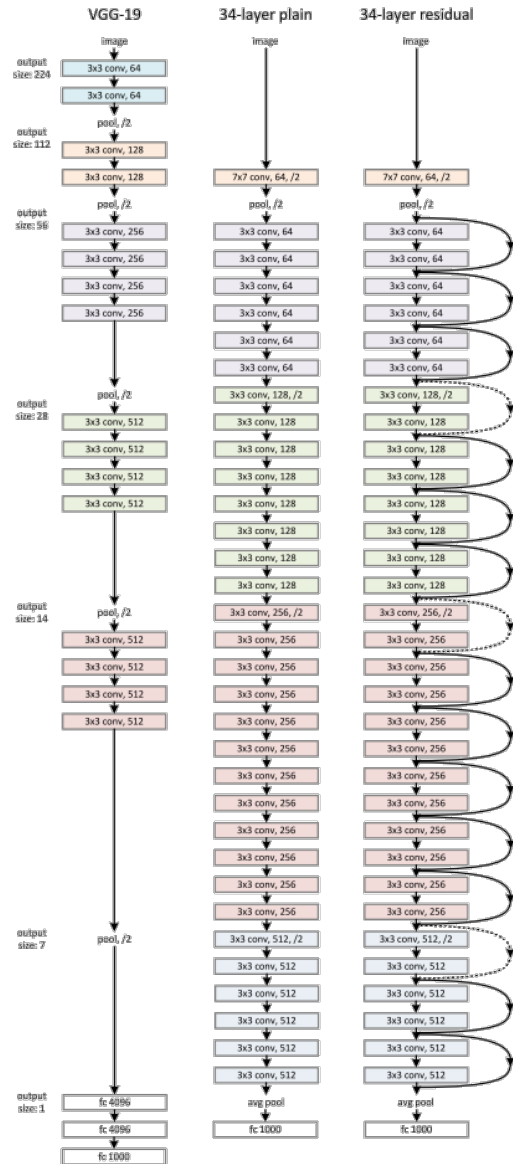

Plenty of annotated data

Lots of computing power



Input Diversity Limitations

Convolutional Networks

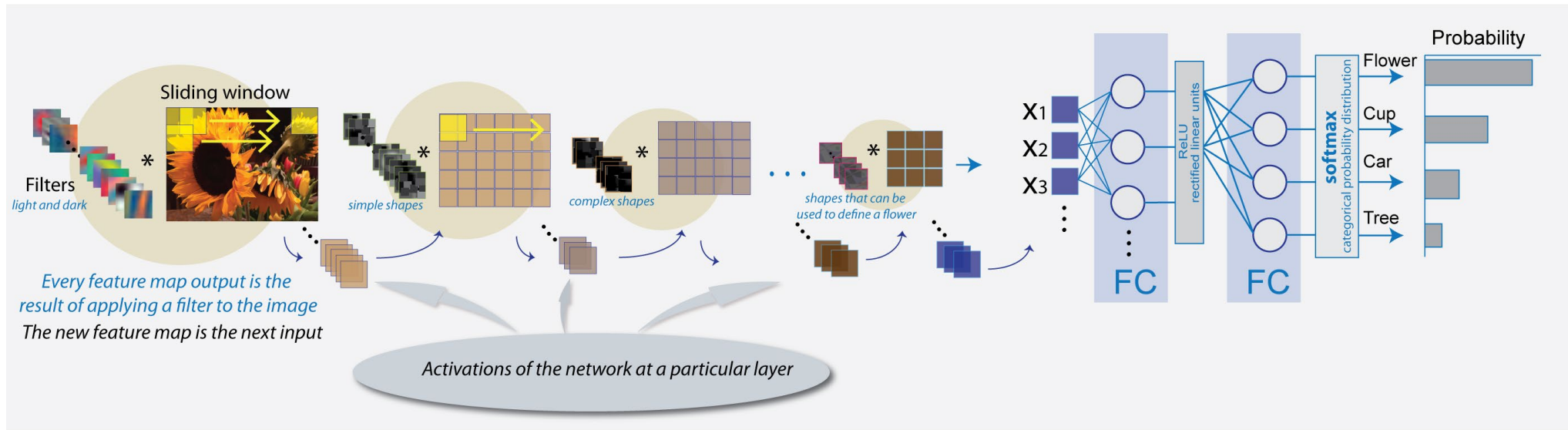
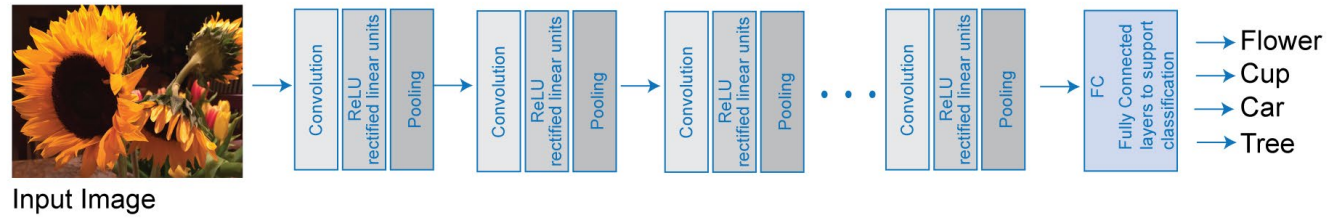

Convolutions require regular array type inputs for weight sharing and other optimizations

Multiple Representations for 3D

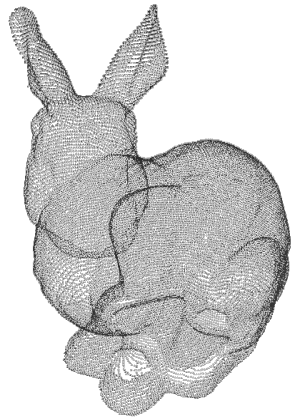

Point Cloud

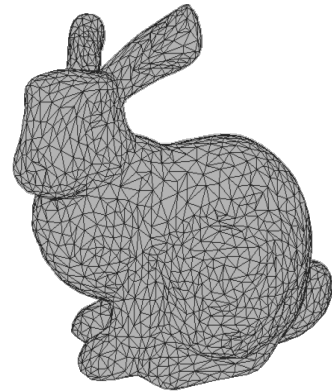

Mesh

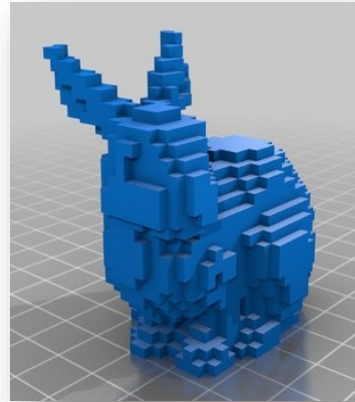

Volumetric



Projected View

RGB(D)

...

These are irregular representations

Deep Learning for 3D Geometry Analysis



Classification

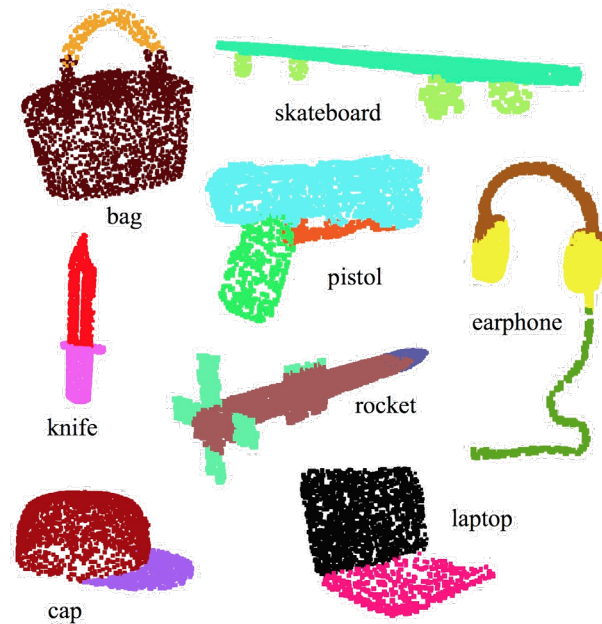

Segmentation/Parsing
(object/scene)

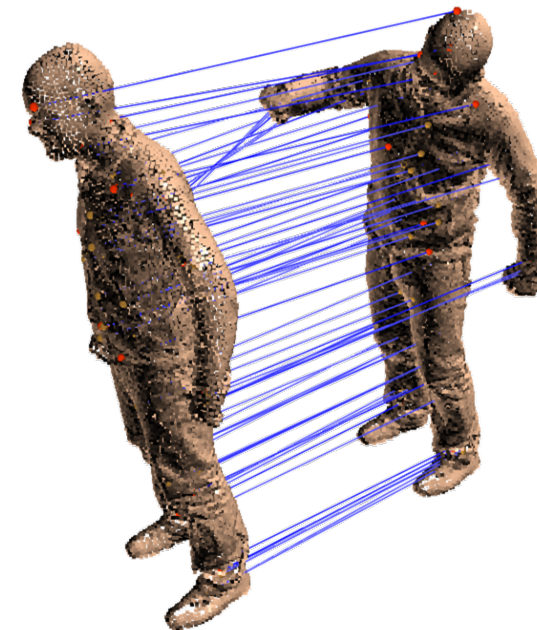

Correspondences

PointNet: Working Directly with Point Cloud Data

- Goal: design a NN architecture that can work directly with point clouds
- Must deal with unstructured, unordered data

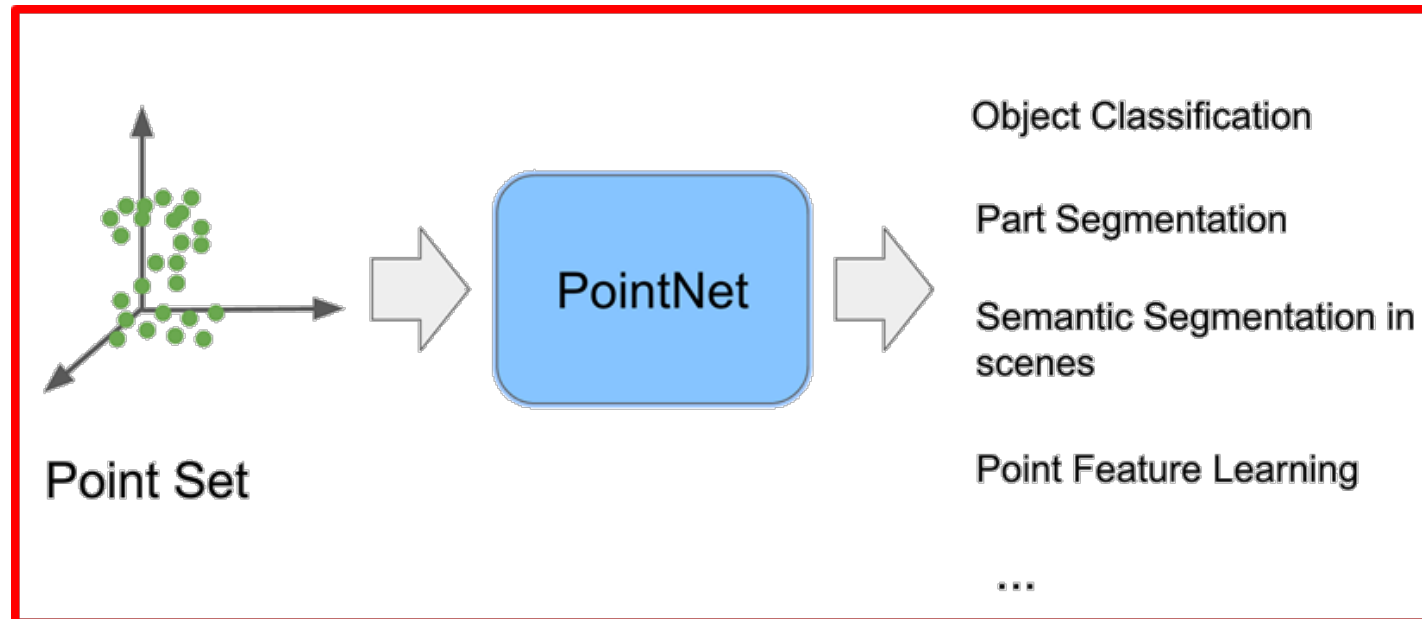

The Graph View of Data

Graphs and Simplicial Complexes

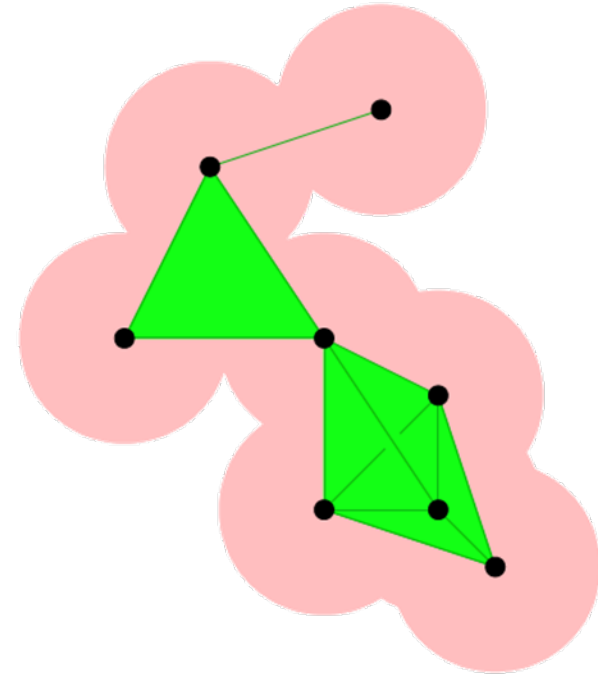
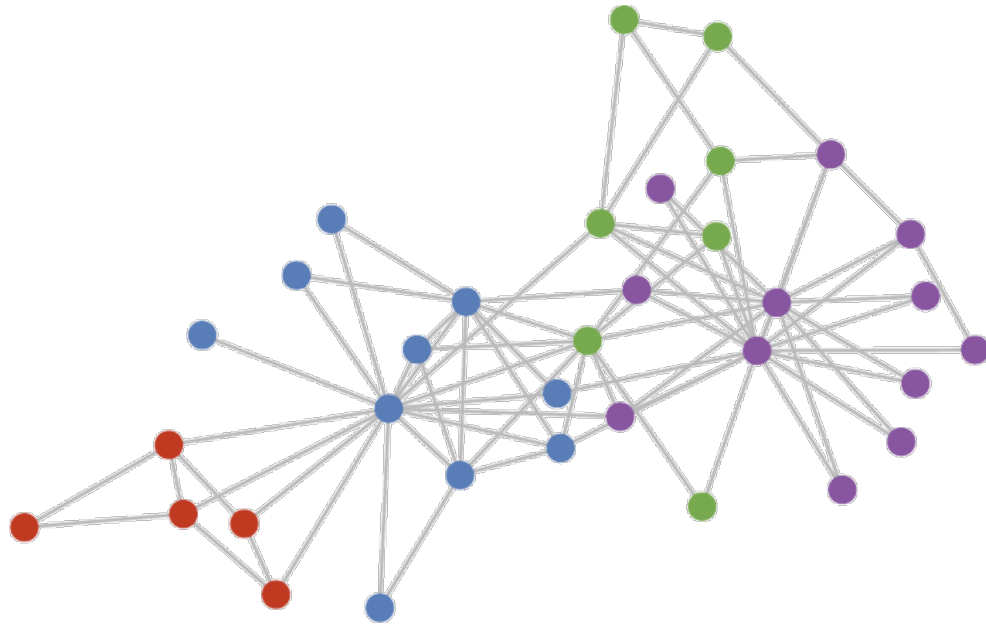

A Graph View of Data

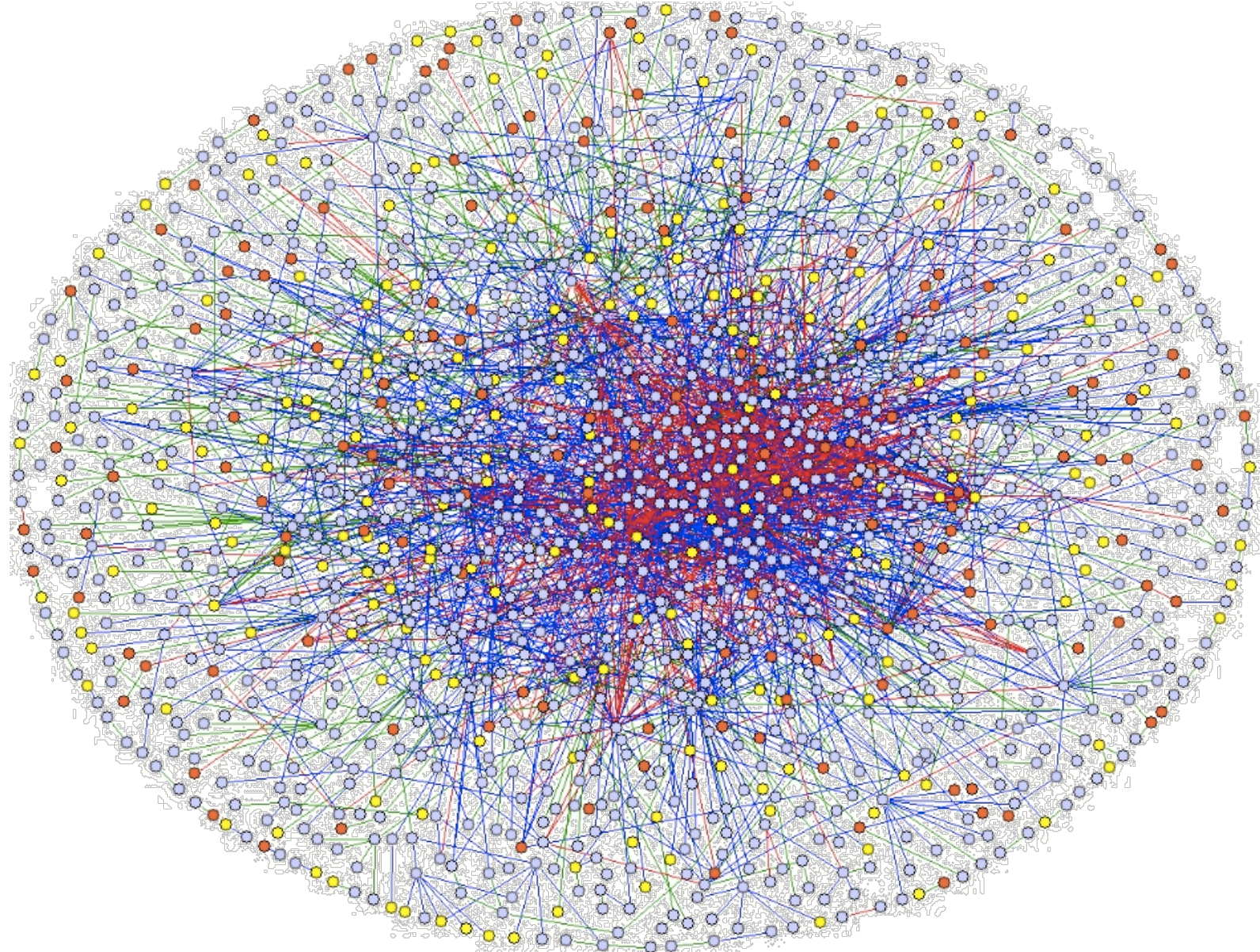

Spectral Graph Theory

- Linking the graph-theoretic and linear algebraic view of data.

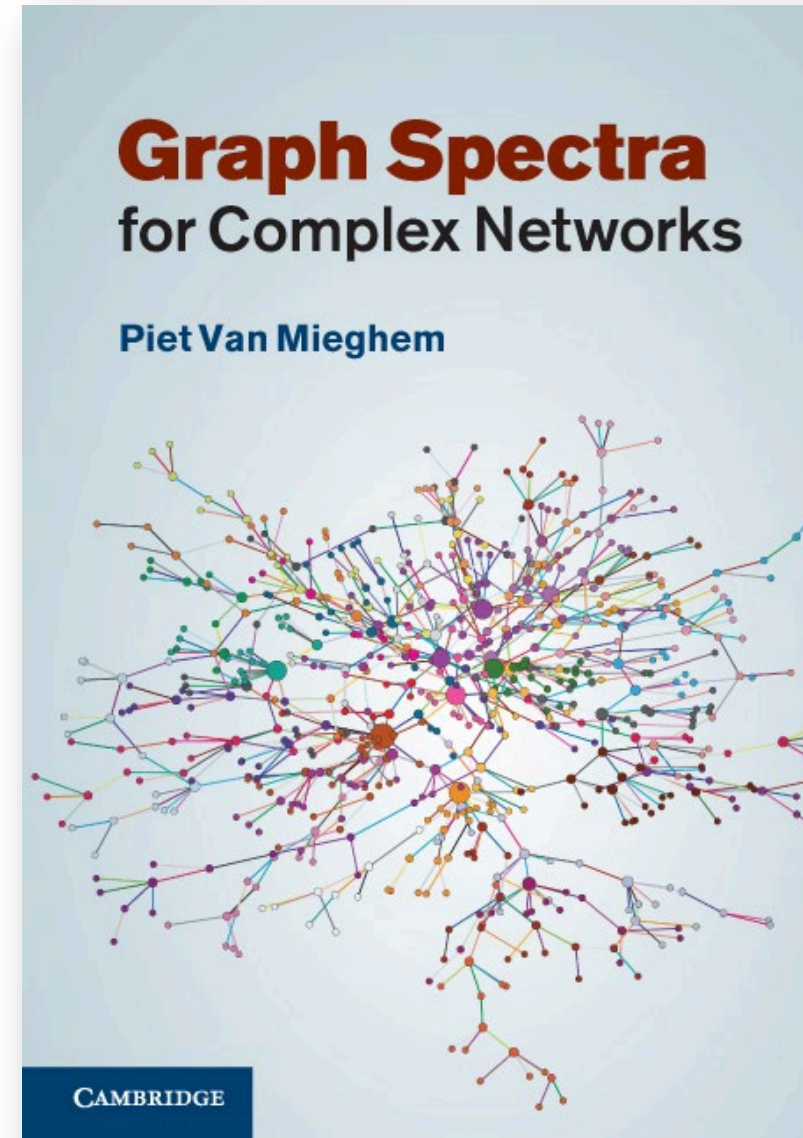

From Feature Vectors to Feature Sets

- What to do if the number of features per data set is variable?
- Distance or similarity metrics
- Multidimensional scaling

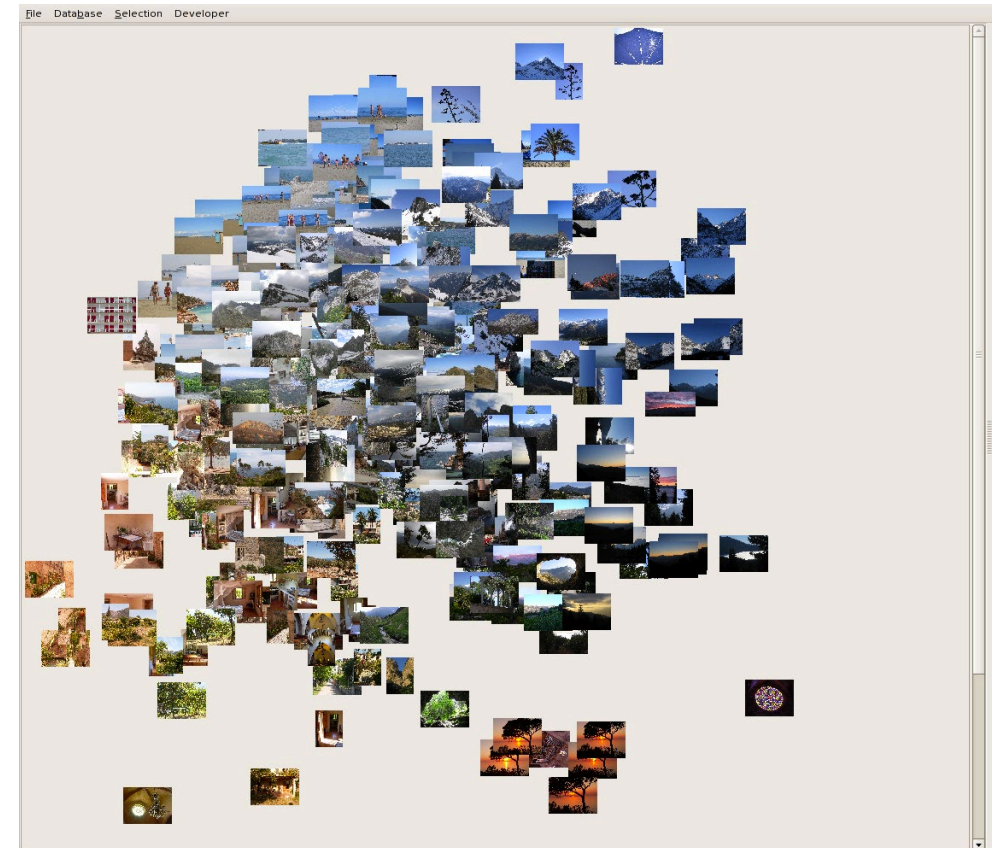

A "Procrustean" approach

Topological Data Analysis

Computational Topology

- Topology is the branch of mathematics that does not take distances too seriously. G. Carlsson
- Large distances are often suspect ...

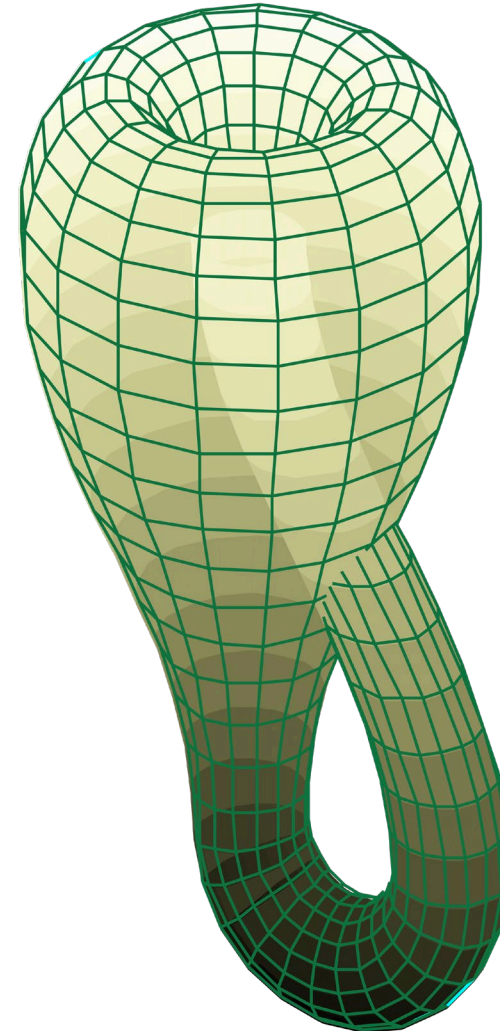

In TDA, Sampled Spaces: “The Shape of Data”

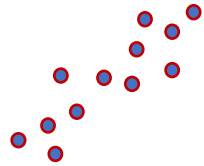

Regression

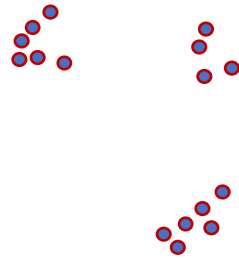

Cluster

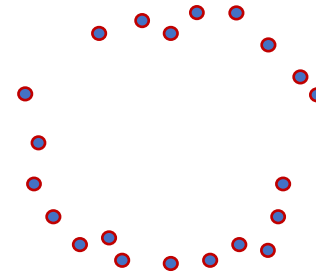

Loop

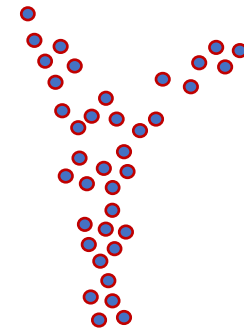

Flared

A Multiscale View of Data

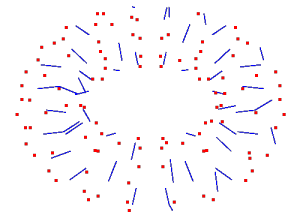
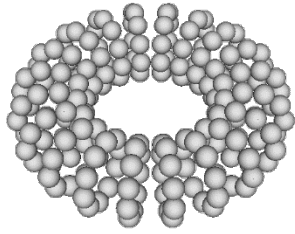

$\beta_0 = 150$
 $\beta_1 = 0$

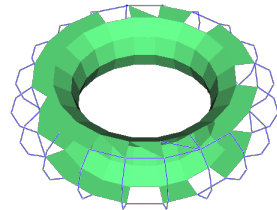
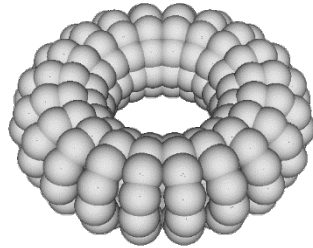

$\beta_0 = 1$
 $\beta_1 = 37$

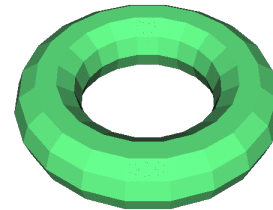
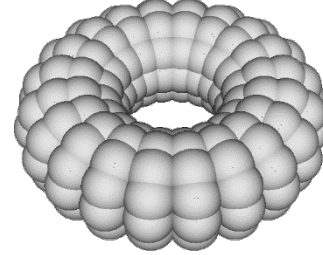

$\beta_0 = 1$
 $\beta_1 = 2$

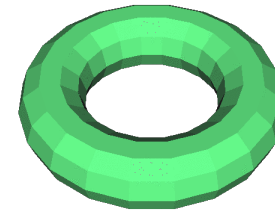
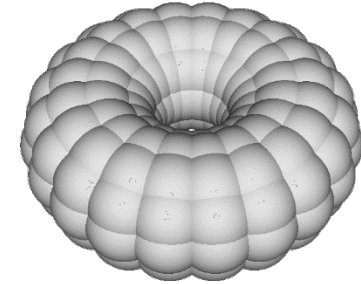

$\beta_0 = 1$
 $\beta_1 = 1$

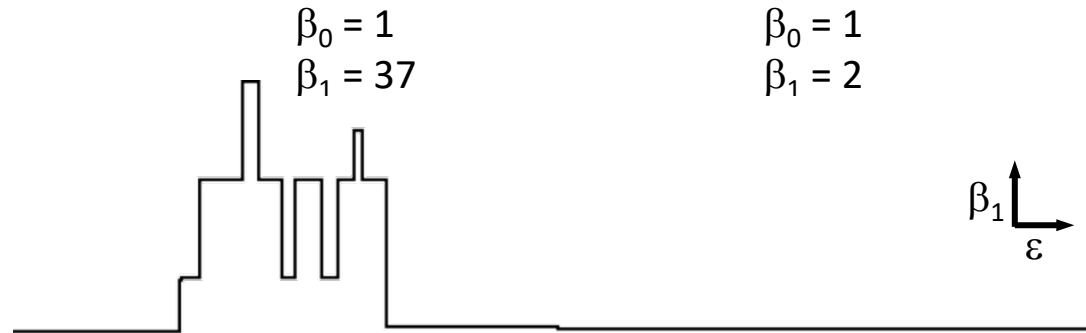

Persistent Homology

- Persistence of topological features
- Barcodes and persistence diagrams
- Data embeddings into non_Euclidean spaces

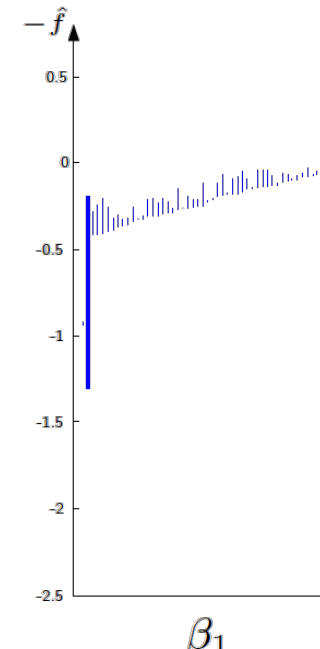
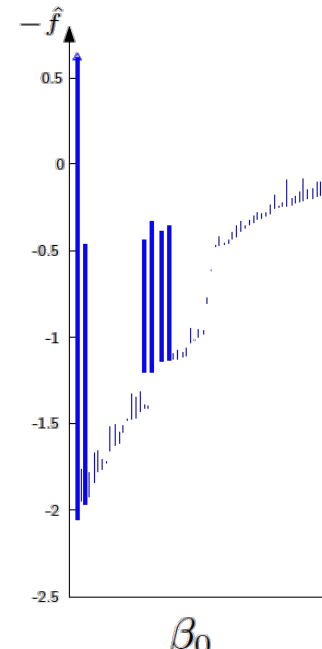
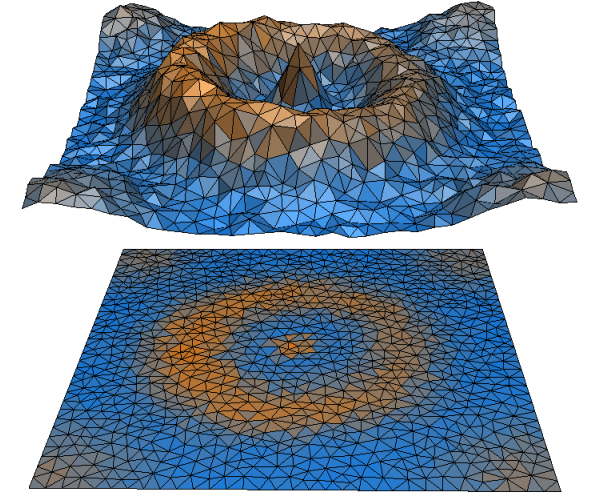

Functions on the Data as Filters

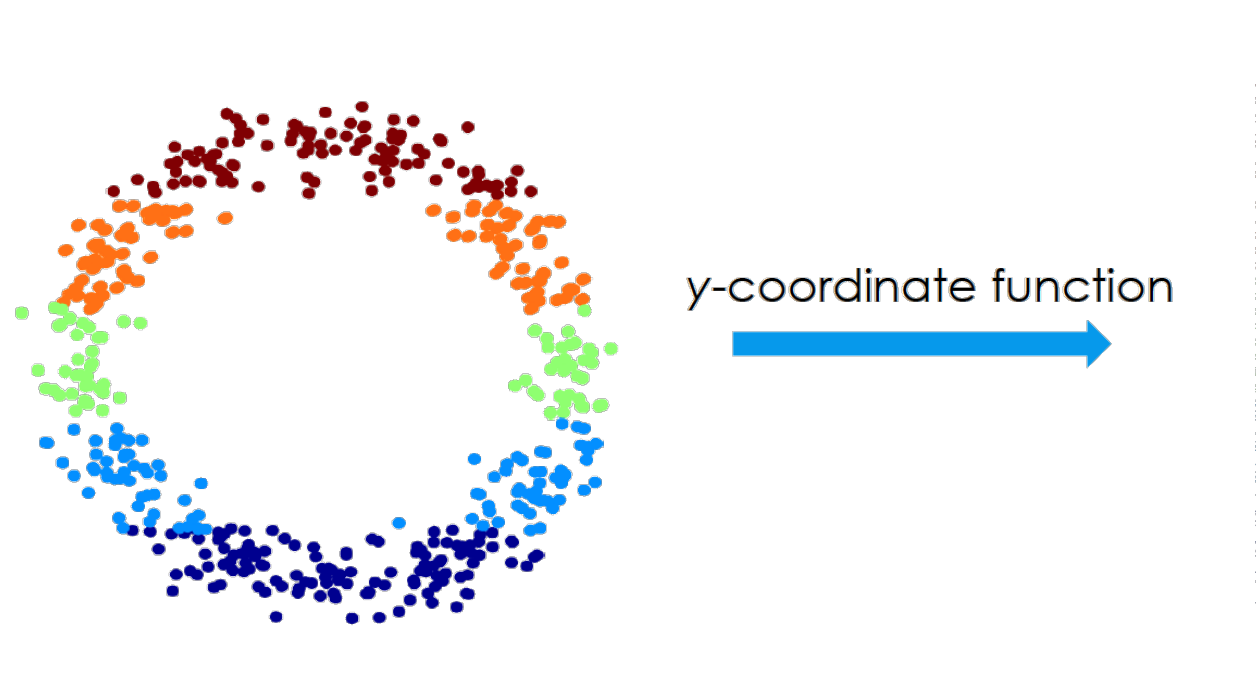

A Simplicial Complex

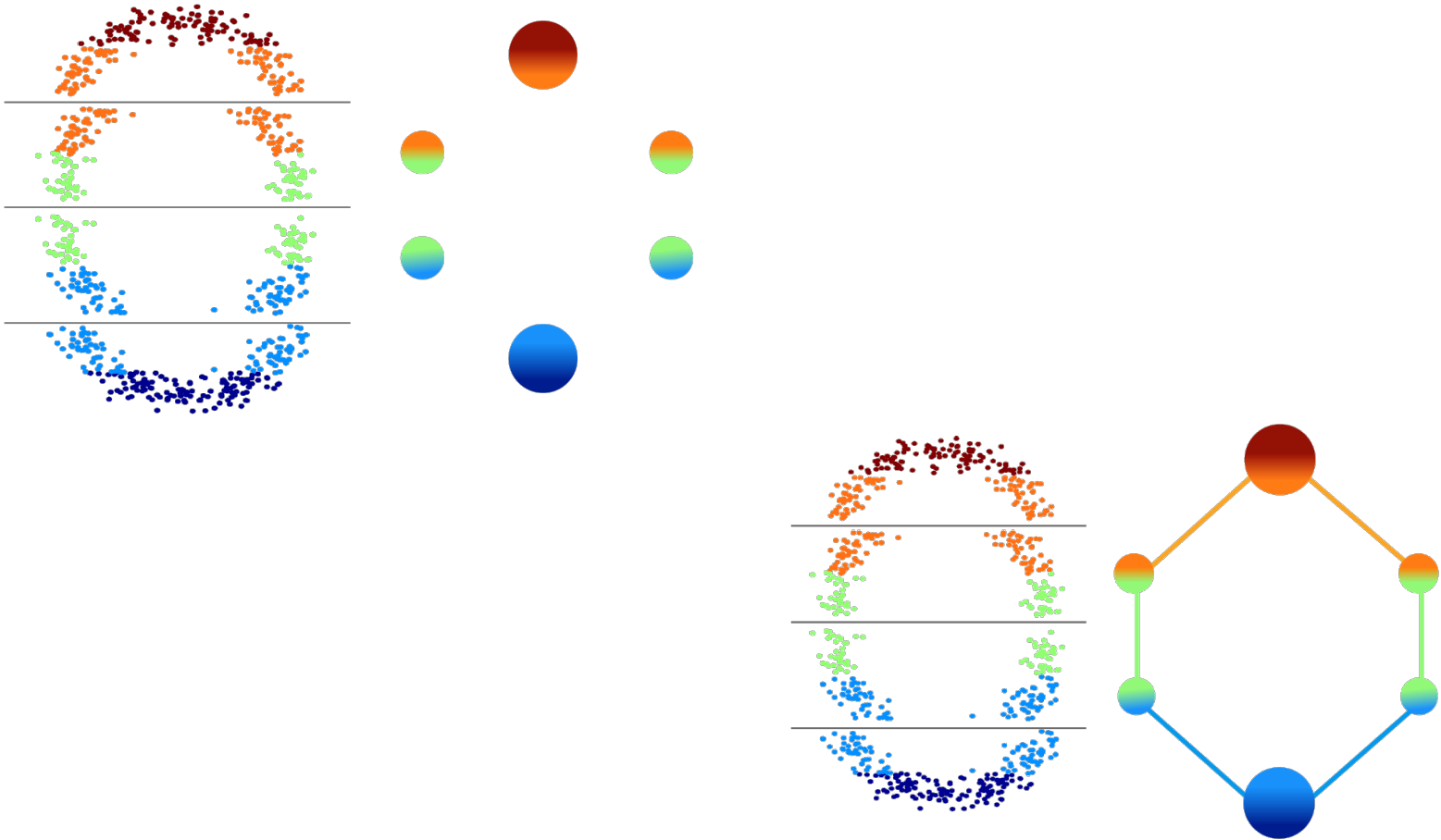

Functions as Lenses on Data

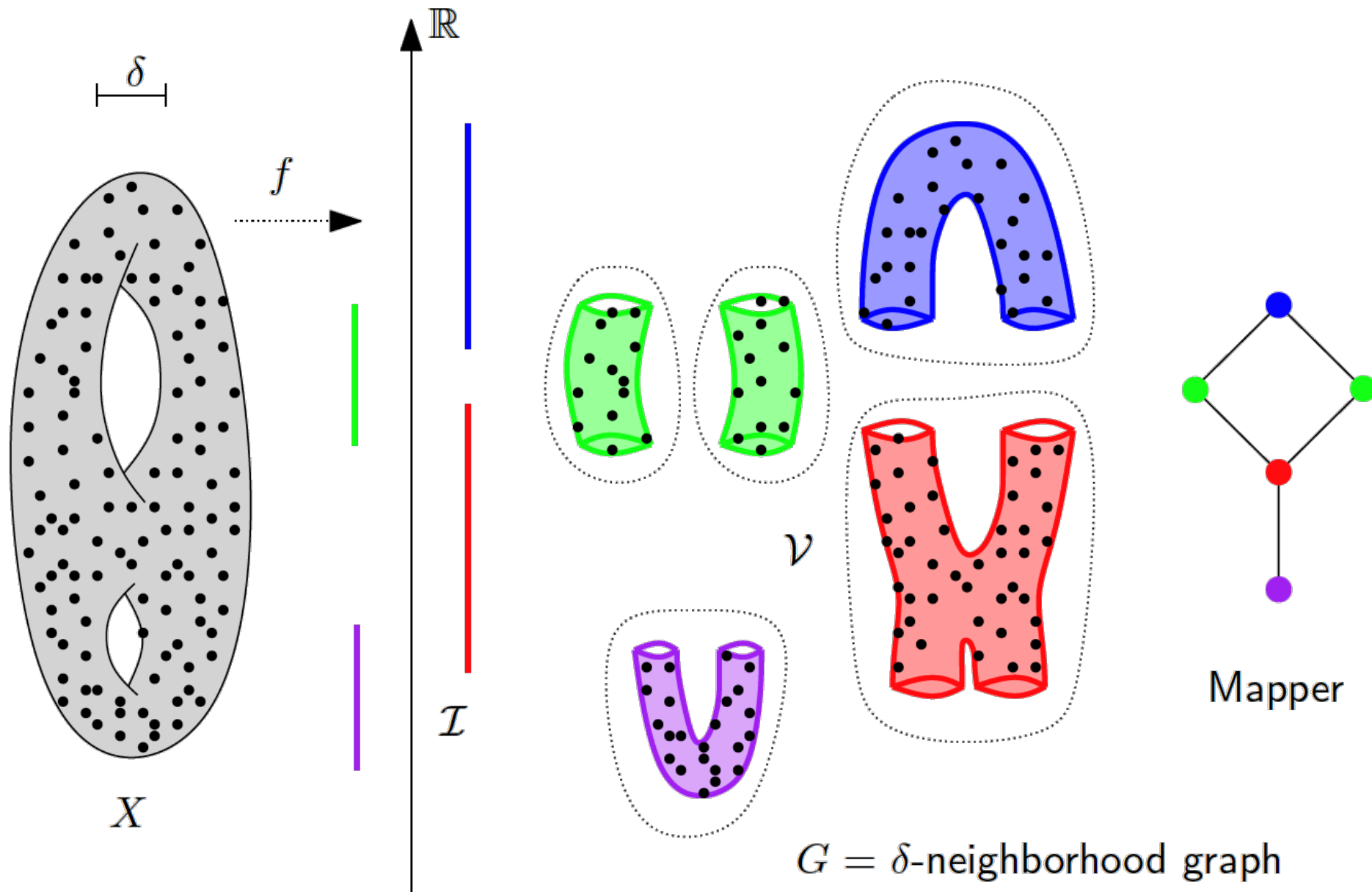

Data Representations and Latent Spaces

(Too) Many Latent Spaces

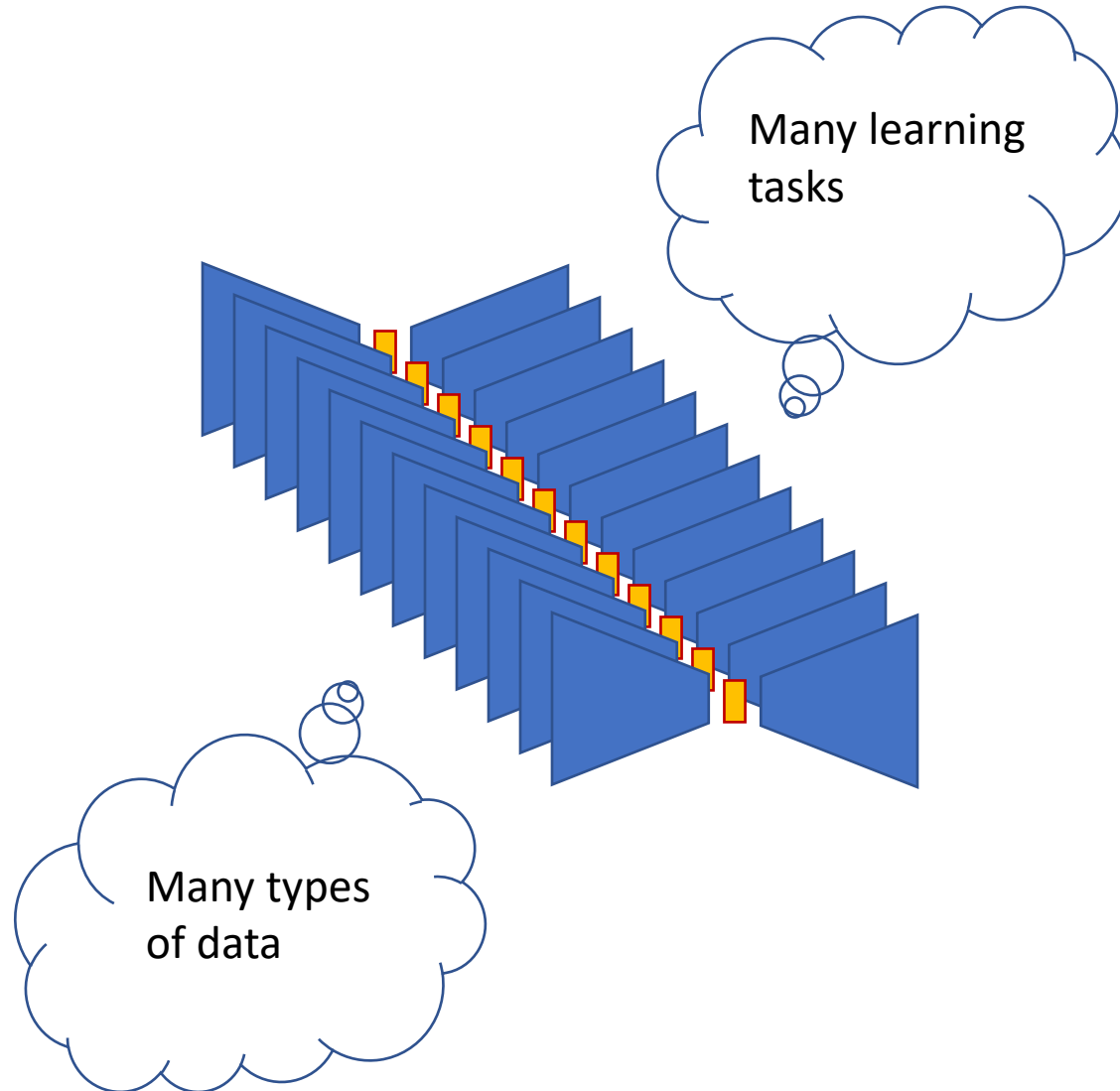

Codes

Latent vectors

Parametrizations

Representations

...

Correlated Data Sets

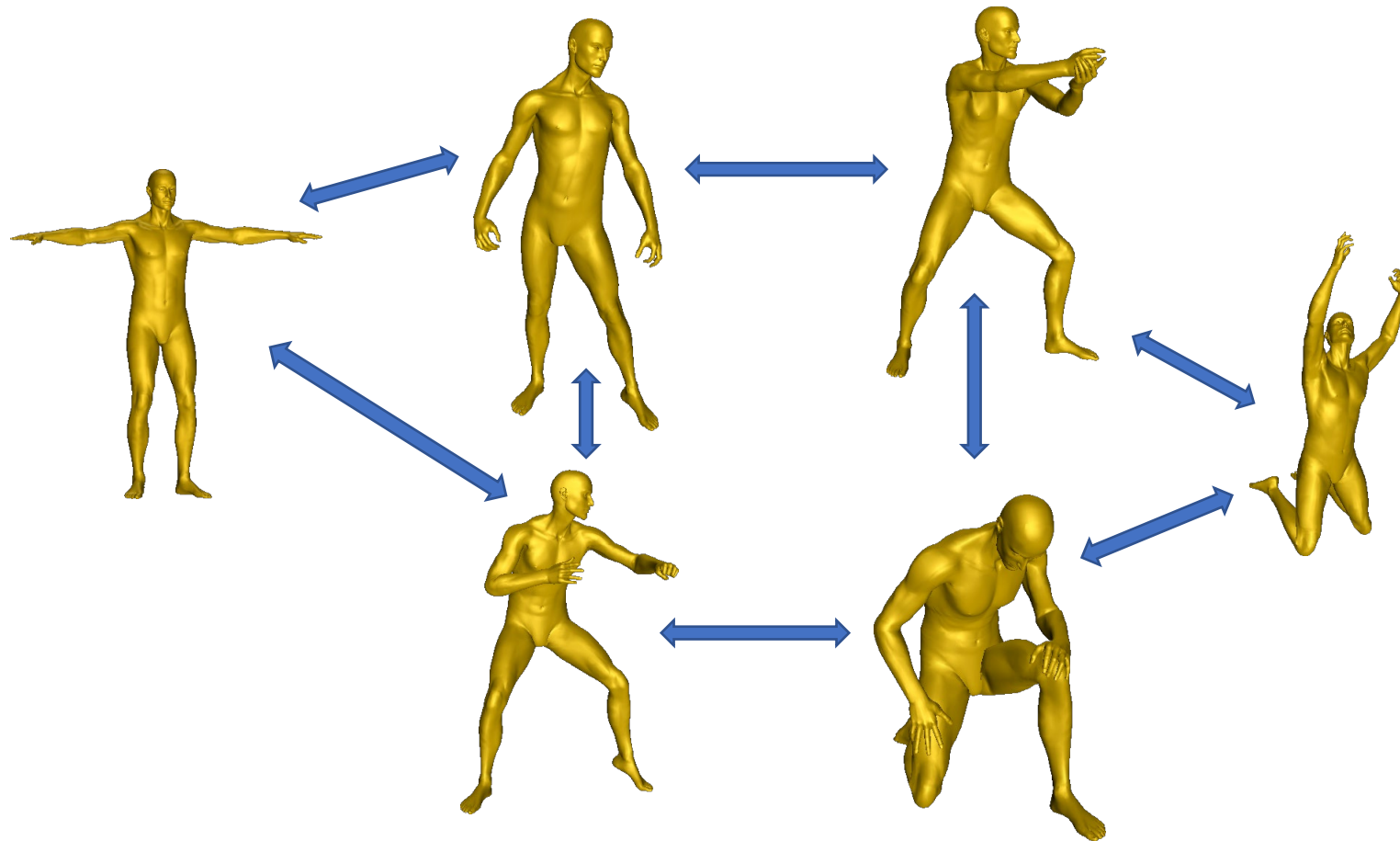

Correlated Tasks

RGB Image



Predicted Normals



Predicted Depth



Predicted (re)Shading



Predicted Curvature



A Shared “Narrow Neck / Waist” in Other Fields



Power distribution

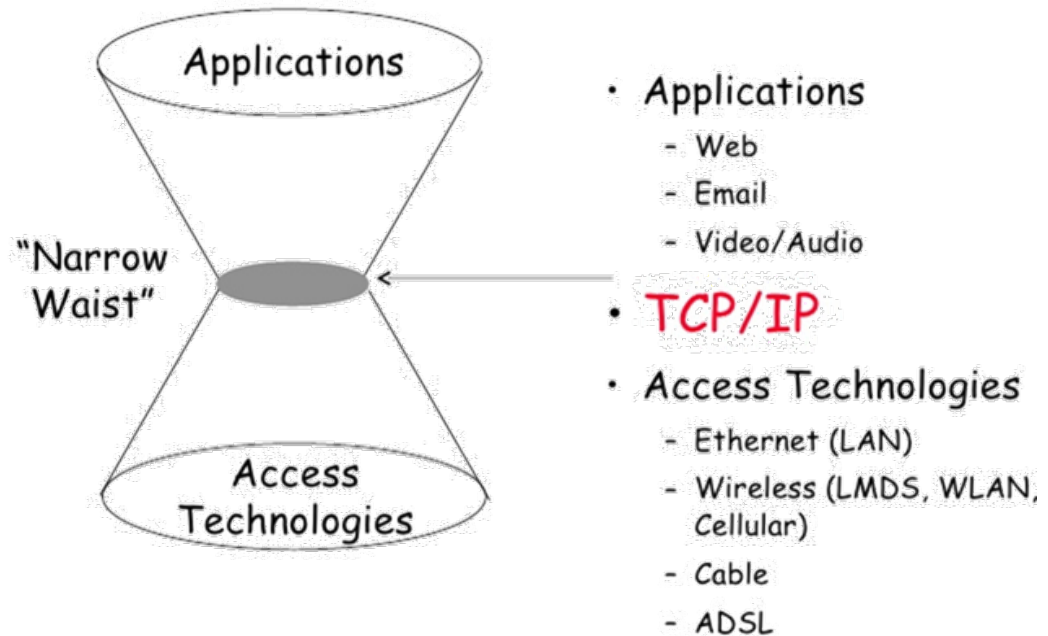

Network protocol stack

[Image: R. Katz]

The Structure of Latent Spaces

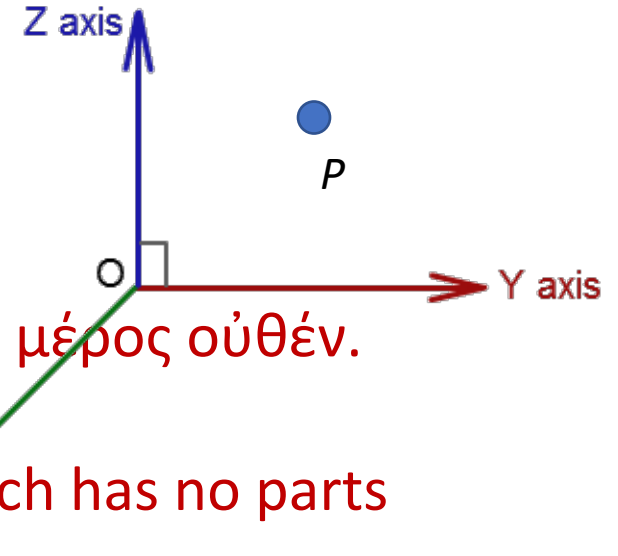

α'. Σημεῖόν ἐστιν, οὐ μέρος οὐθέν.

a. A point is that which has no parts

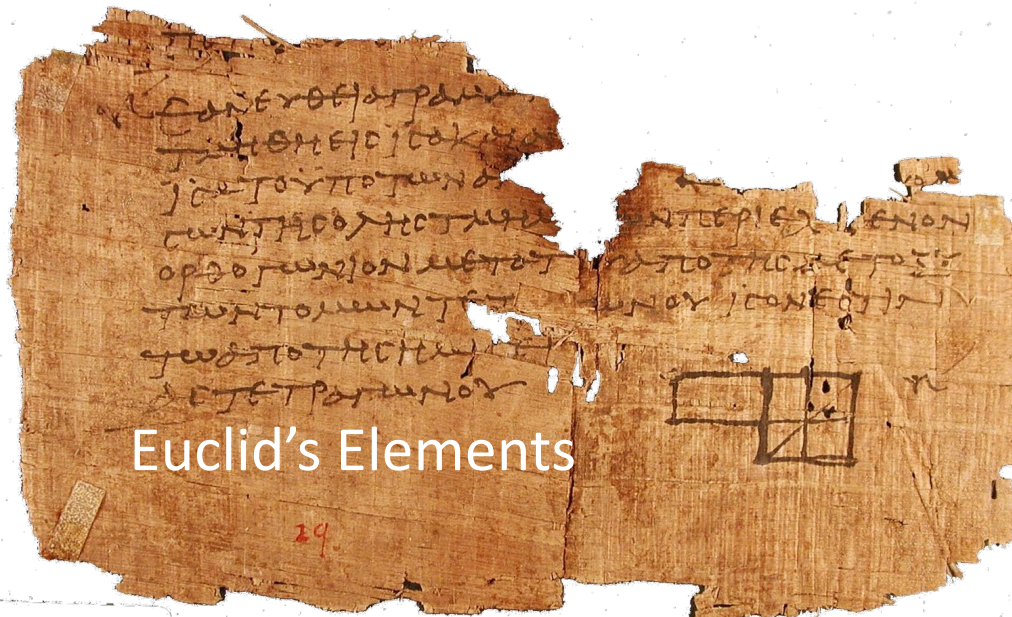

Euclid's Elements

Homomorphic Encryption

Chapter 2 Homomorphic Encryption

Abstract Homomorphic encryption is a form of encryption which allows specific types of computations to be carried out on ciphertexts and generate an encrypted result which, when decrypted, matches the result of operations performed on the plaintexts. This is a desirable feature in modern communication system architectures. RSA is the first public-key encryption scheme with a homomorphic property. However, for security, RSA has to pad a message with random bits before encryption to achieve semantic security. The padding results in RSA losing the homomorphic property. To avoid padding messages, many public-key encryption schemes with various homomorphic properties have been proposed in last three decades. In this chapter, we introduce basic homomorphic encryption techniques. It begins with a formal definition of homomorphic encryption, followed by some well-known homomorphic encryption schemes.

2.1 Homomorphic Encryption Definition

In abstract algebra, a homomorphism is a structure-preserving map between two algebraic structures, such as groups.

A group is a set, G , together with an operation \circ (called the group law of G) that combines any two elements a and b to form another element, denoted $a \circ b$. If (G, \circ) satisfy as a group, the set and operation, (G, \circ) , must satisfy four requirements:

- 1. Closure: The result of the operation, $a \circ b$, is also in G .
- 2. Associativity: For any elements a, b, c in G , $(a \circ b) \circ c = a \circ (b \circ c)$.
- 3. Identity: There is an element e in G , such that for every element a in G , $a \circ e = a$ and $e \circ a = a$.
- 4. Inverse: For every element a in G , there is a unique element a^{-1} in G , such that $a \circ a^{-1} = e$ and $a^{-1} \circ a = e$.



Craig Gentry

The Mathematics of Latent Codes

- What kinds of mathematical objects can serve well as latent space codes?
- How should such an object vary with
 - the input data?
 - the input modality?
 - the learning task?



Relating Data Sets: Horizontal Map Networks

Horizontal Networks



34

Similarity as a communications channel



The Mathematical Theory of Communication

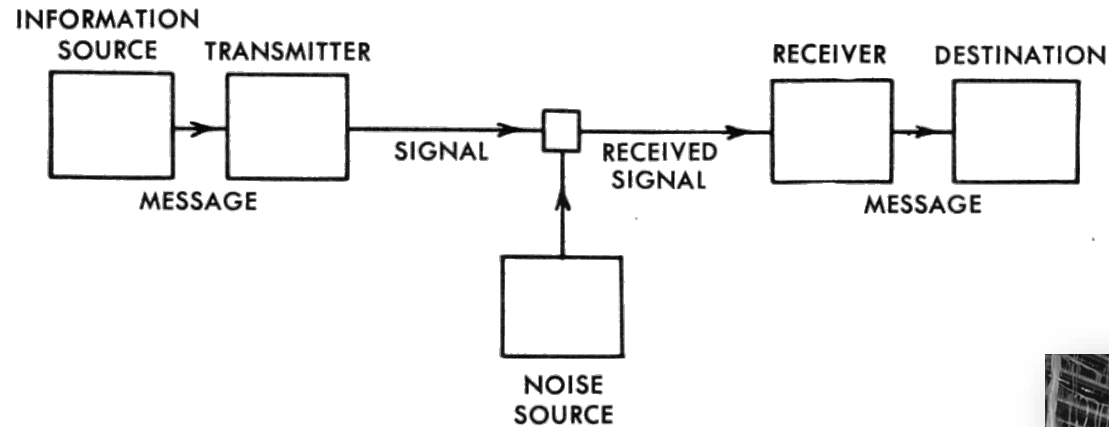

Claude Shannon

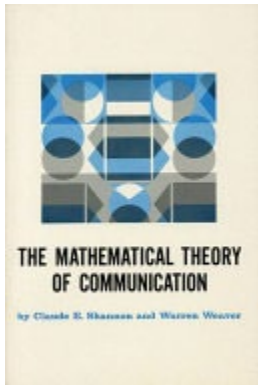
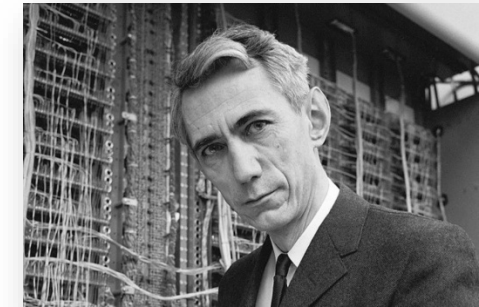

Fig. 1. — Schematic diagram of a general communication system.



Networks of Visual Data



Alignment and Registration

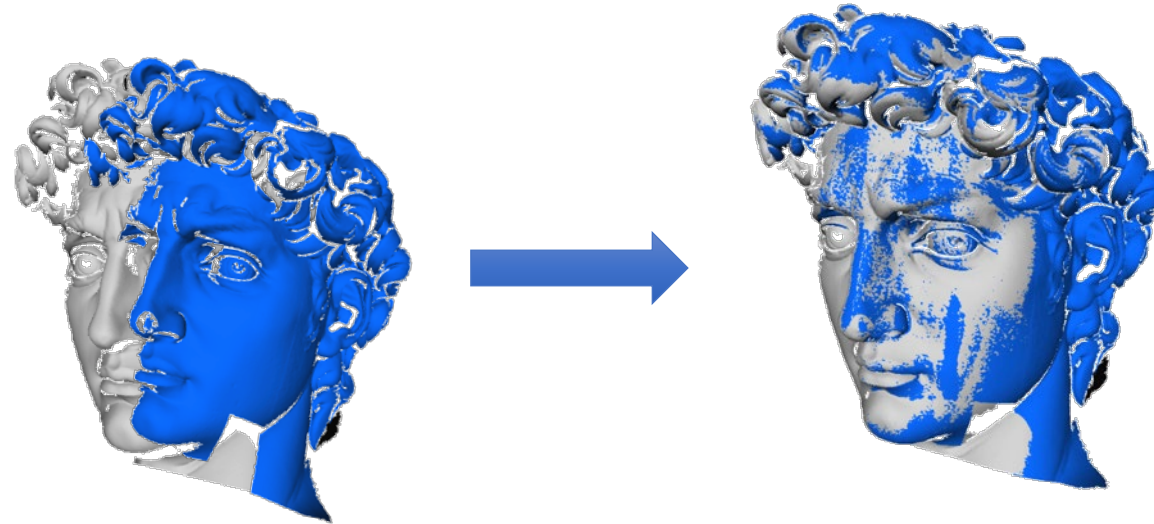

Rigid Registration

Low-dimensional transformation group

Maps and Correspondences

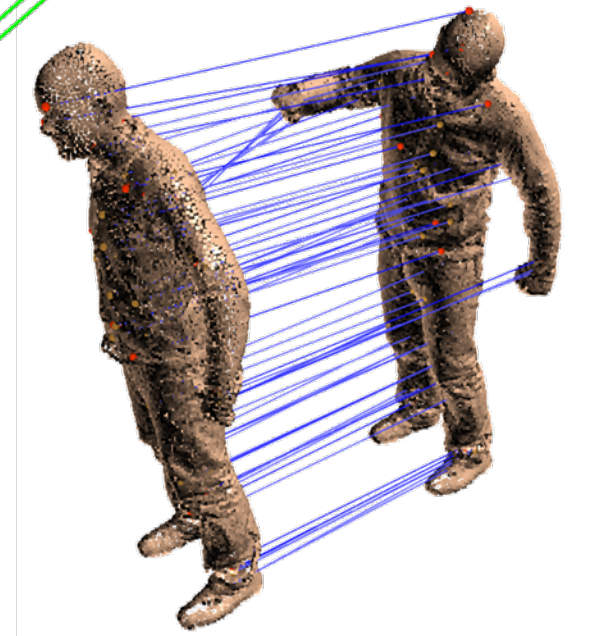
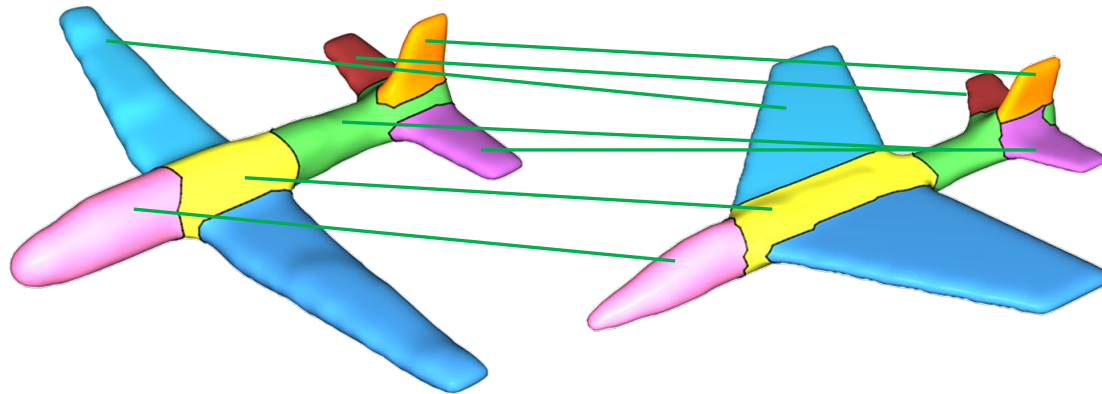
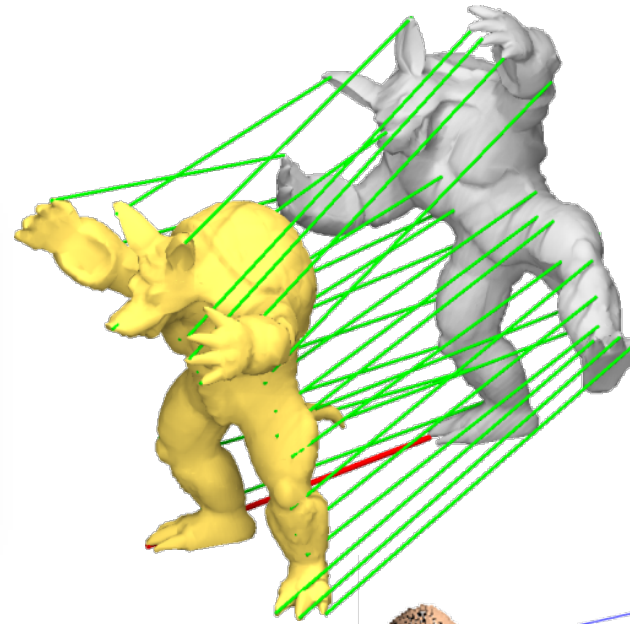
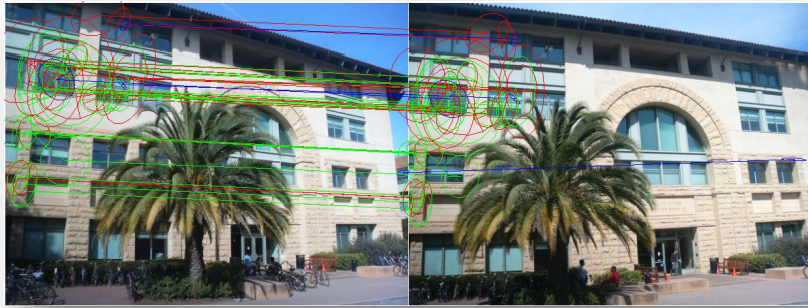

Societies, or Social Networks of Data Sets

Our understanding of data can greatly benefit from extracting these relations and building relational networks.

We can exploit the relational network to

- transport information around the network
- assess the validity of operations or interpretations of data (by checking consistency against related data)
- assess the quality of the relations themselves (by checking consistency against other relations through cycle closure, etc.)
- extract shared structure among the data

Thus the network becomes the great regularizer in joint data analysis.



Functionals Over Data and Functional Maps

Knowledge as Functions over Data

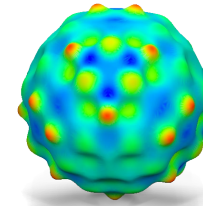

Curvature



Parts

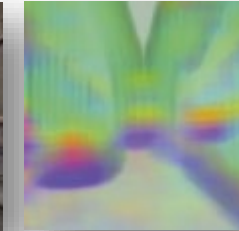

SIFT flow, C. Liu 2011



Knowledge towers over visual data: function spaces

Hierarchical Bases for a Function Space

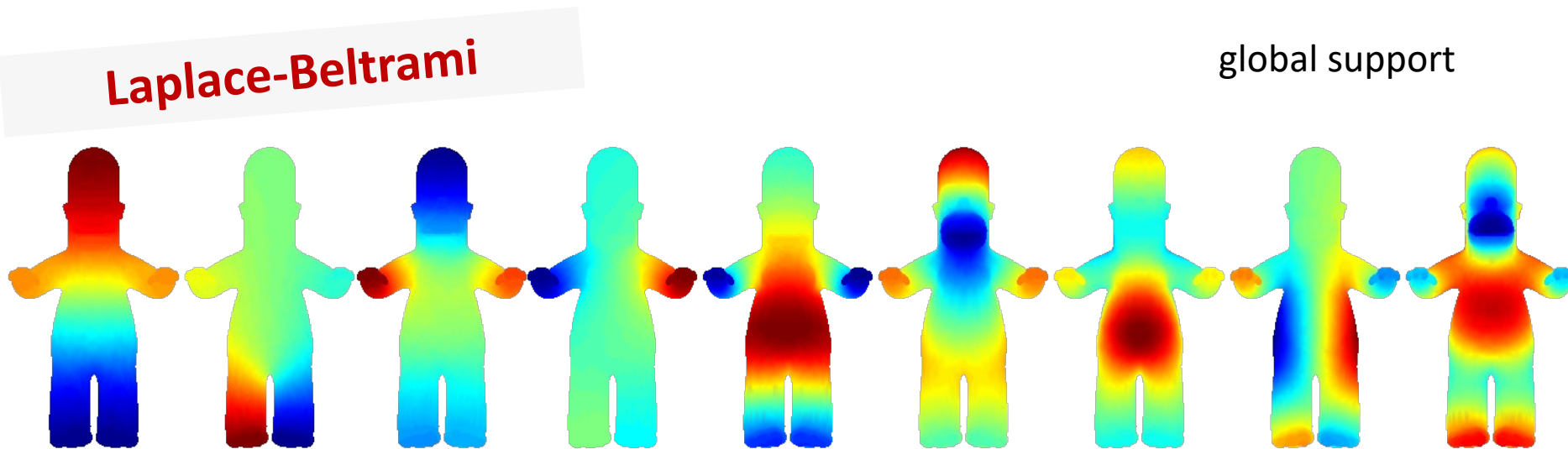
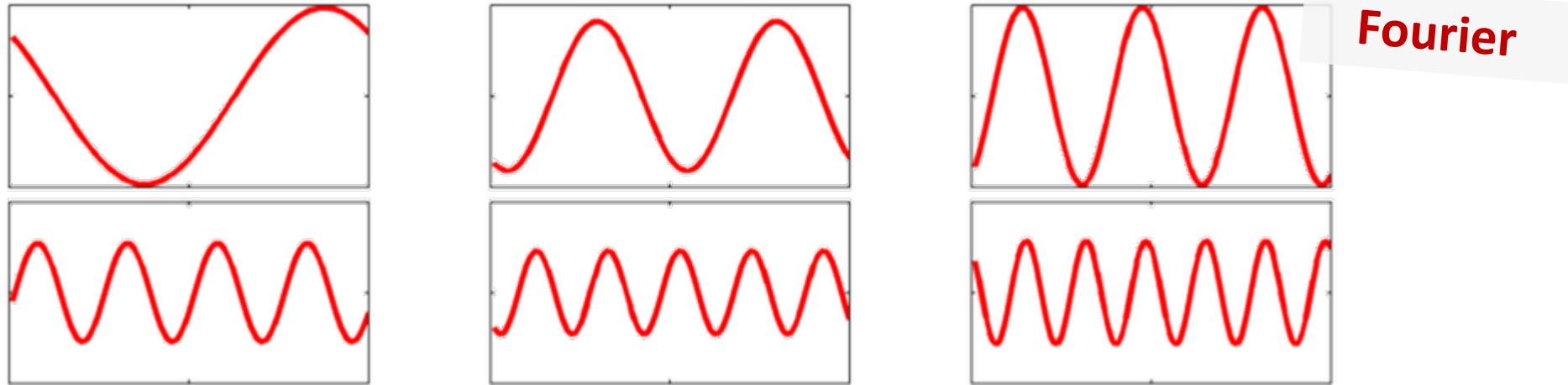

Functional Maps

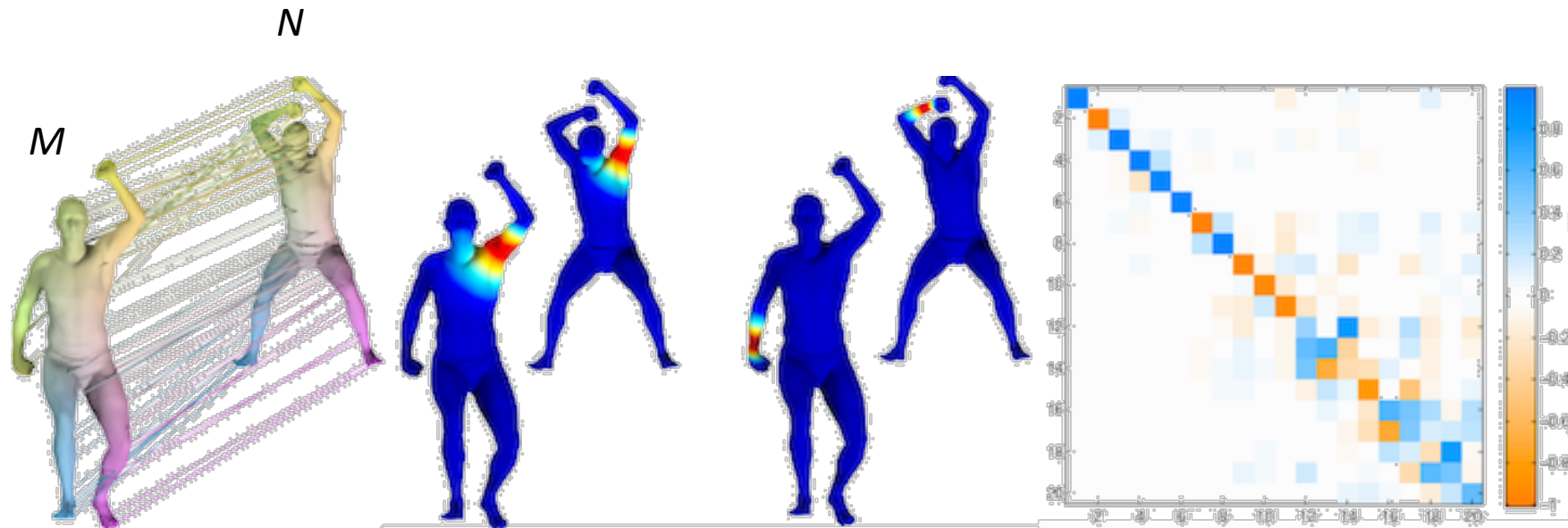

$$T : N \rightarrow M$$

$$C_T : L^2(M) \rightarrow L^2(N)$$
$$f \mapsto f \circ T$$

A contravariant functor

Starting from a Regular Map ϕ

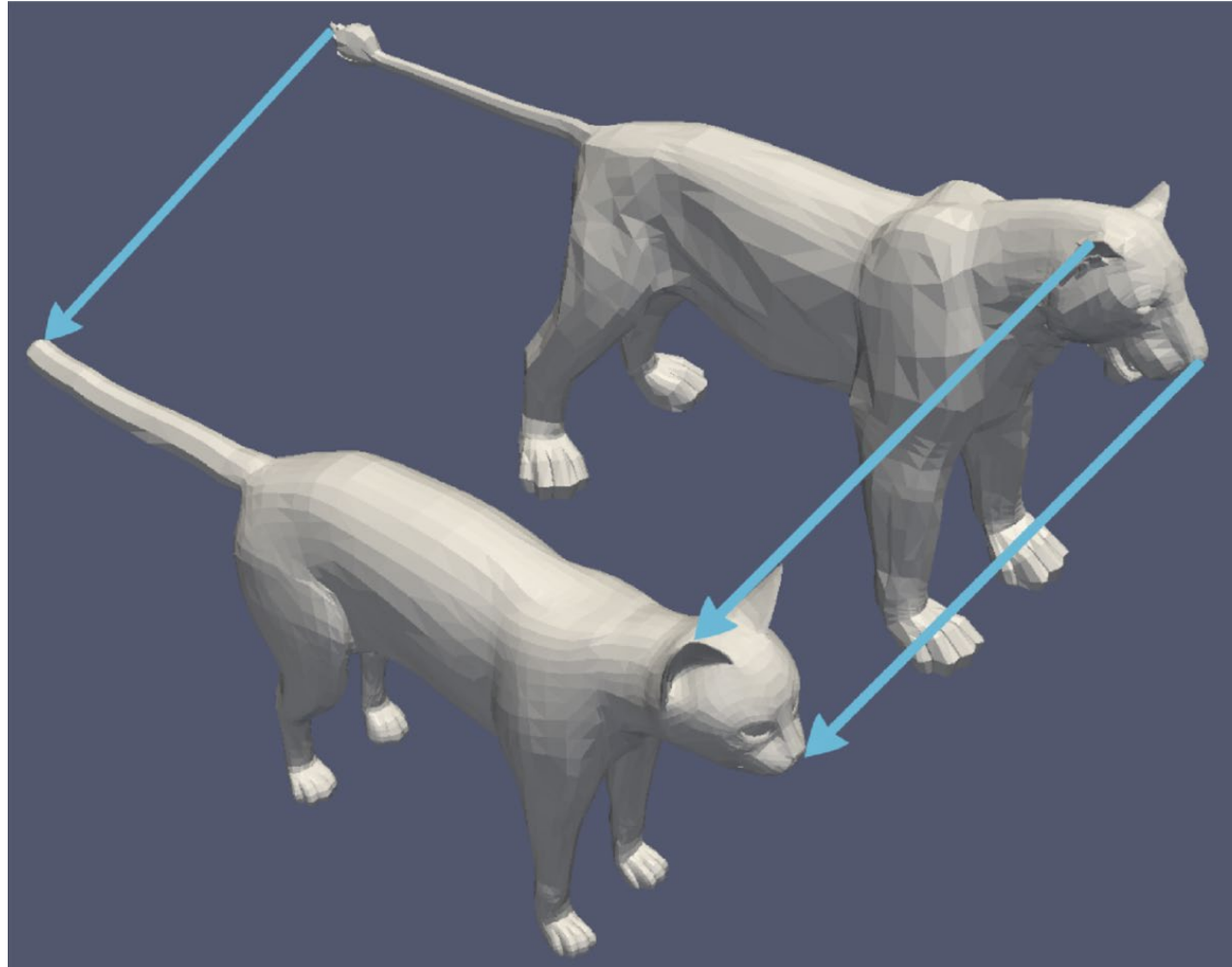

$\phi: \text{lion} \rightarrow \text{cat}$

A Contravariant Functor

from cat to lion

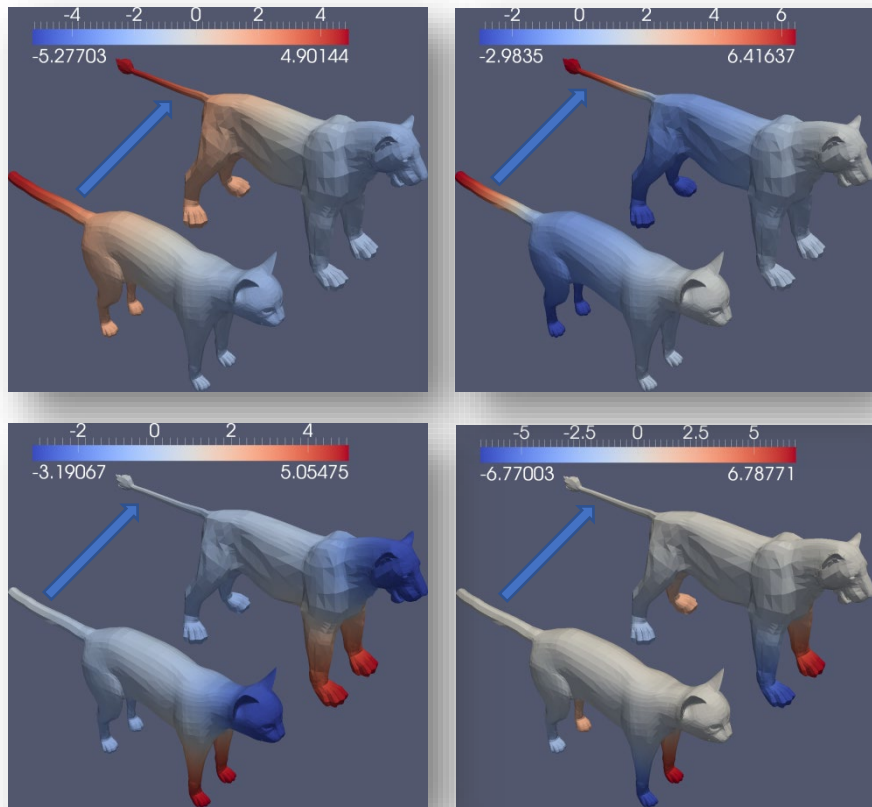

Functions on cat are transferred to lion using T_ϕ

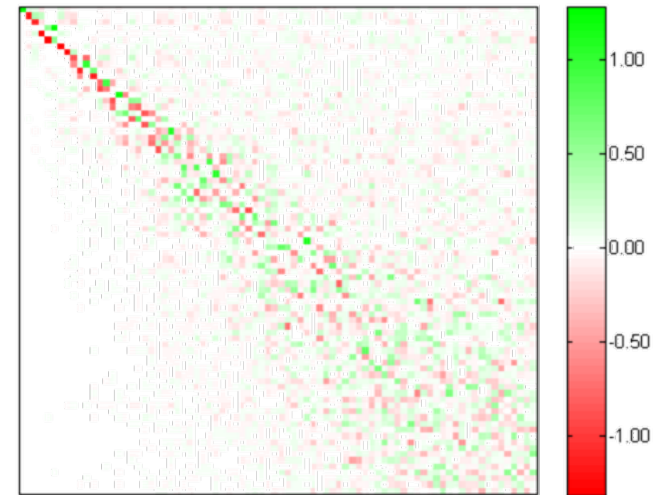
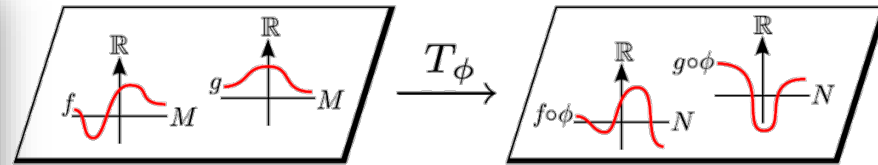

T_ϕ is a linear operator (matrix)

$$T_\phi : L^2(cat) \rightarrow L^2(lion)$$

Compact Encoding of Maps as Matrices

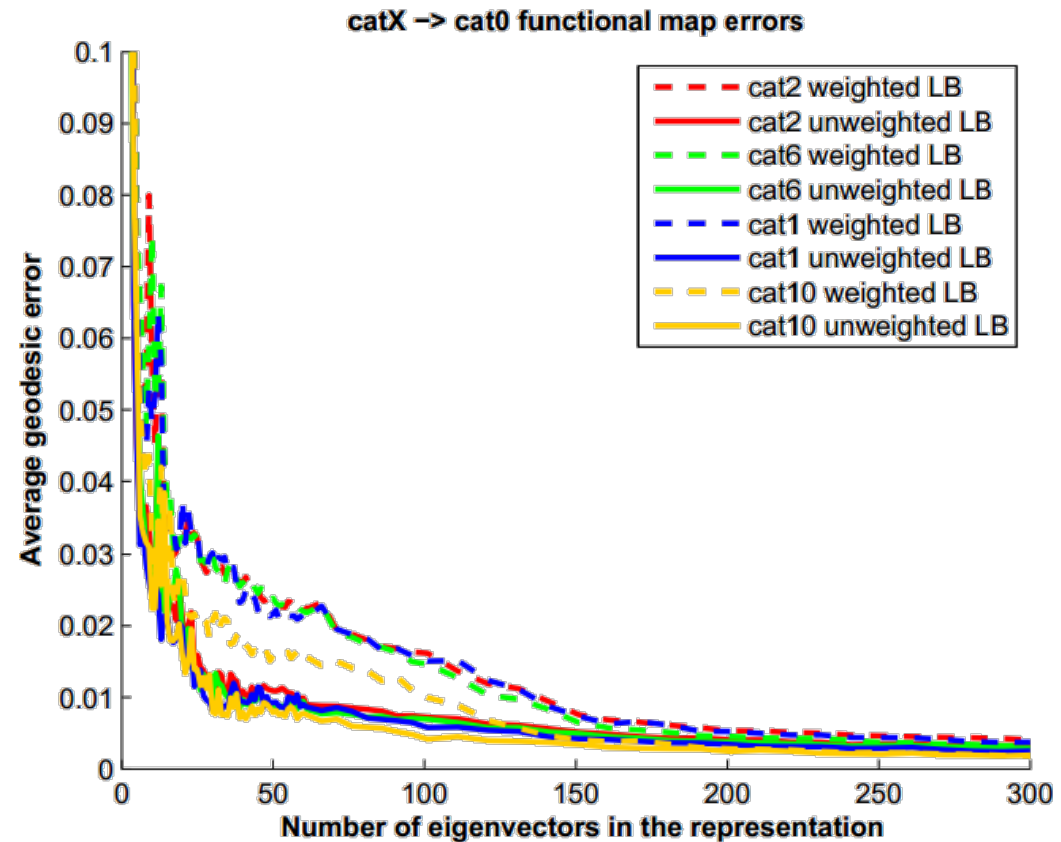
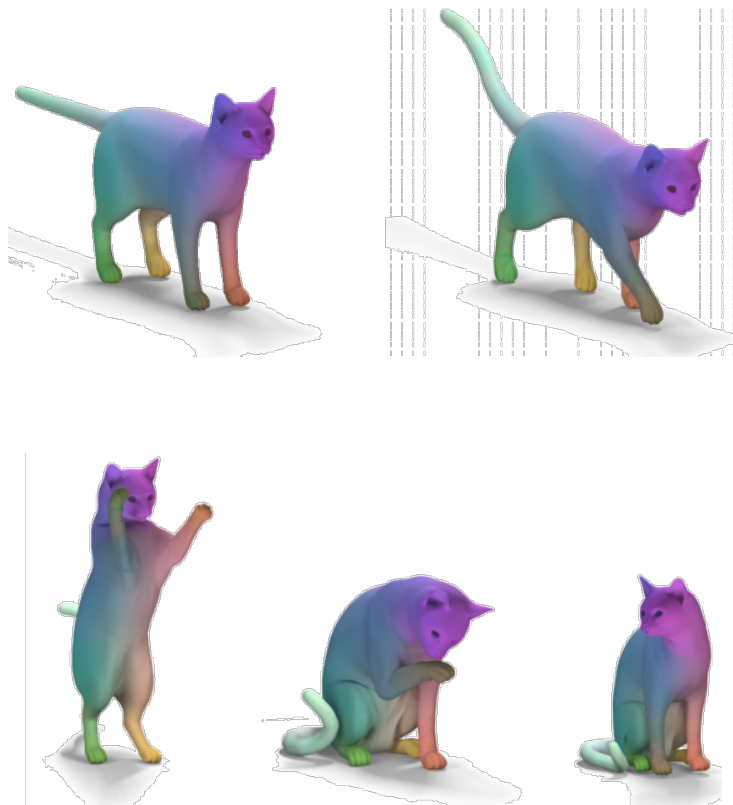

Changes to Measure and Metric under a Map

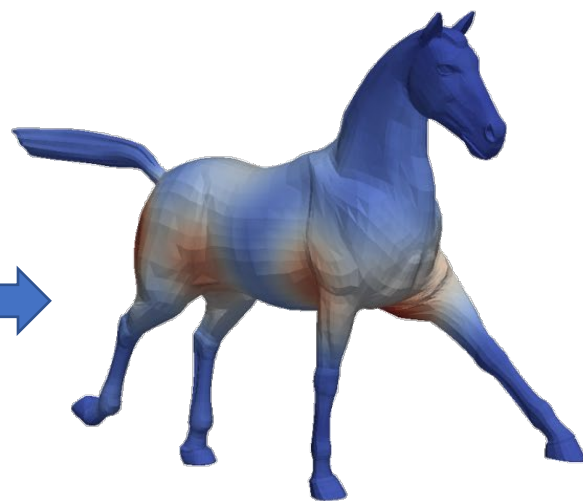
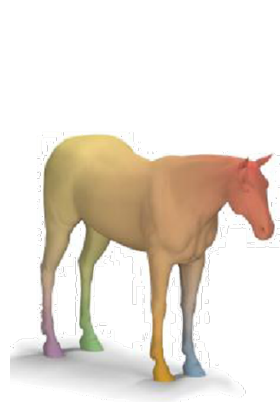
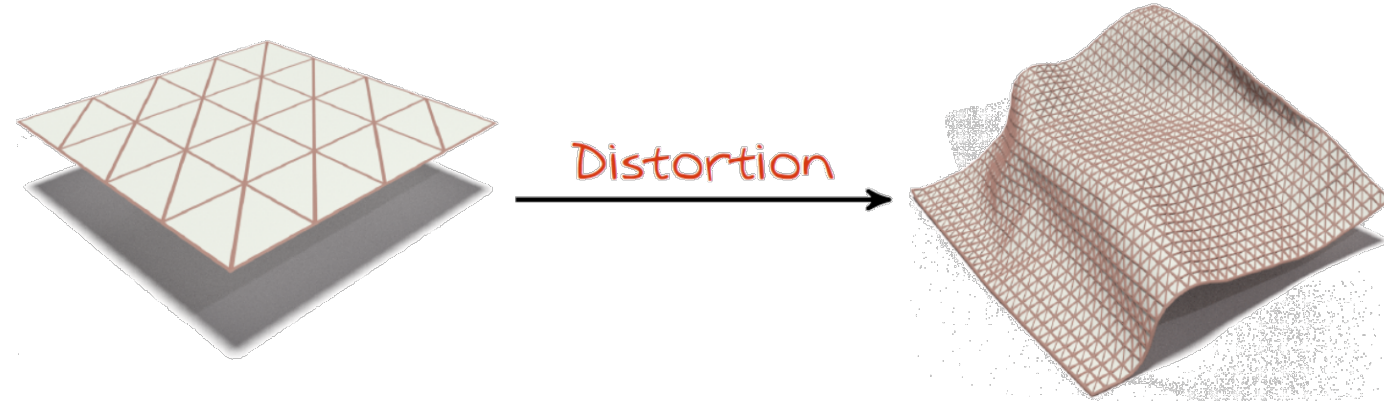

Area distortion

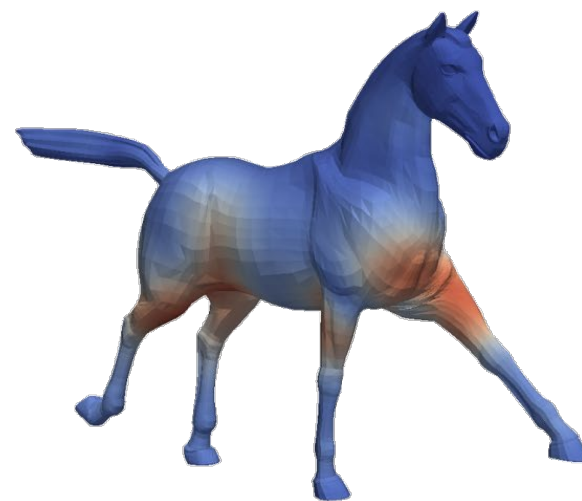

Conformal distortion

Shape Differences are a Change Recipe

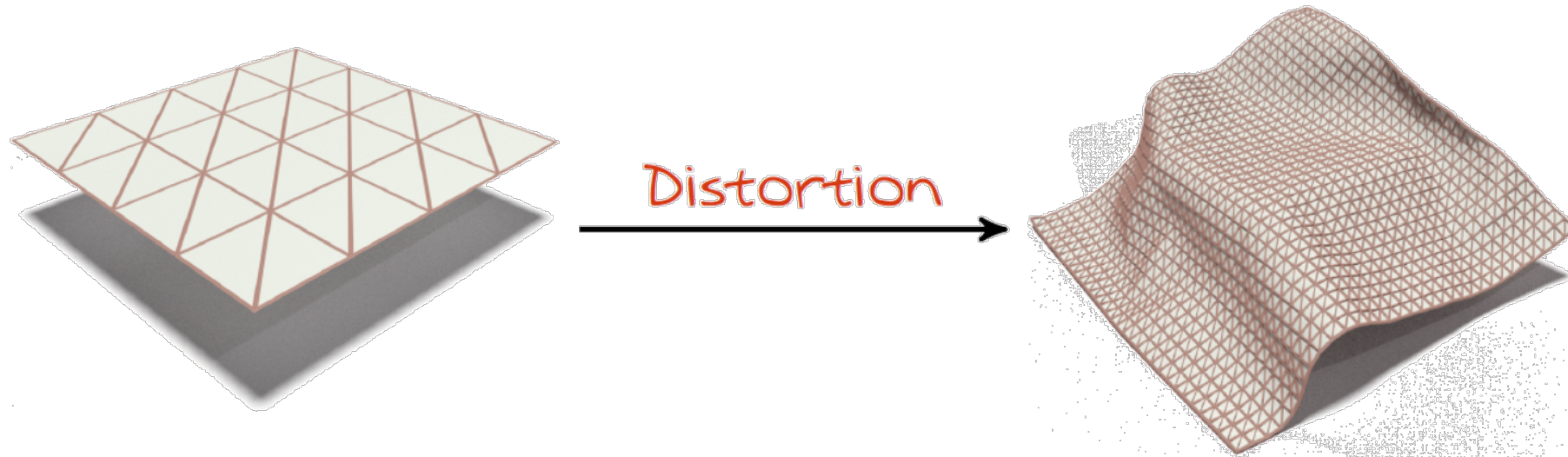

A recipe encoded as a matrix:

Area distortion
Conformal distortion

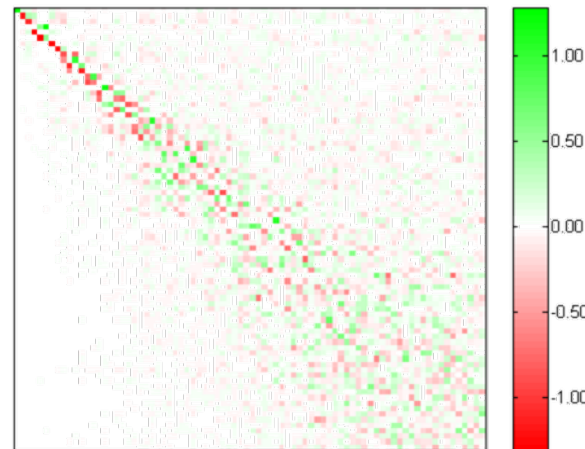

A novel type of latent
space representation for
3D data

Under some conditions,
lossless

The Space of Shapes

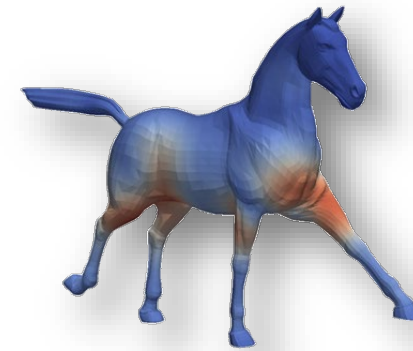
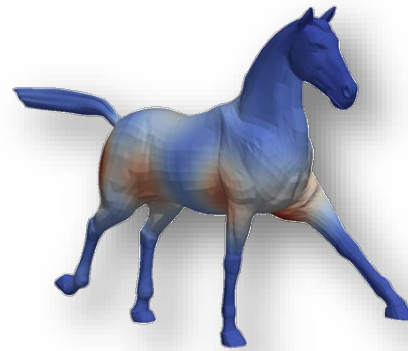
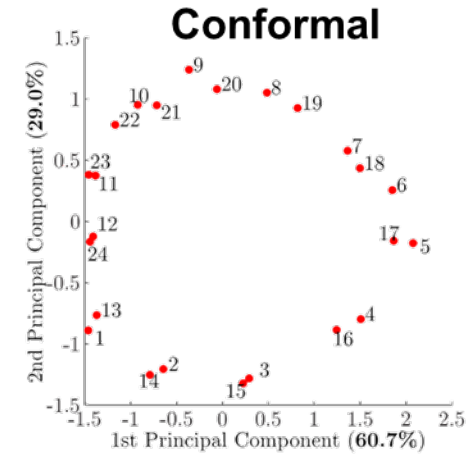
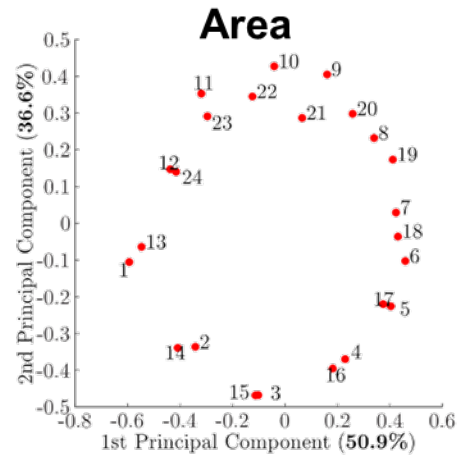
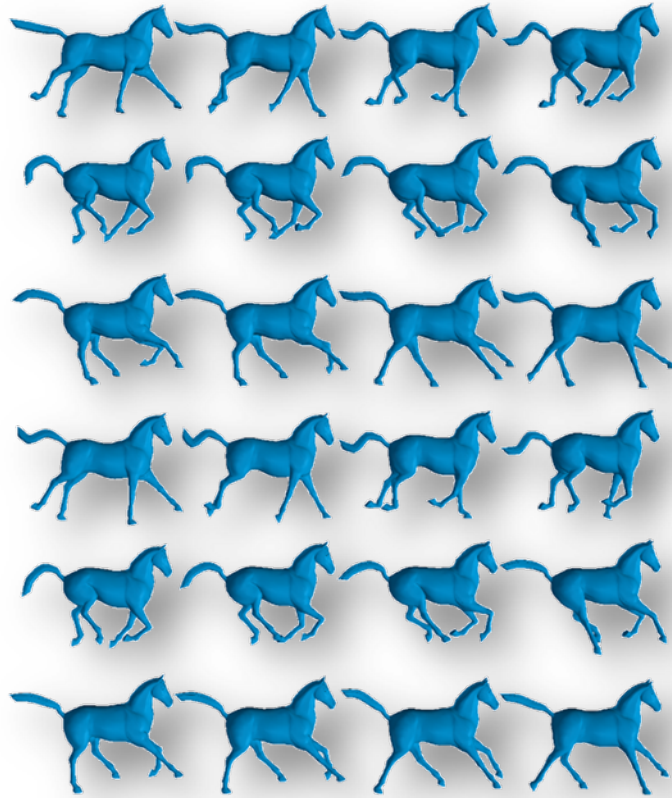

Horizontal Map Networks

Networks Between Data

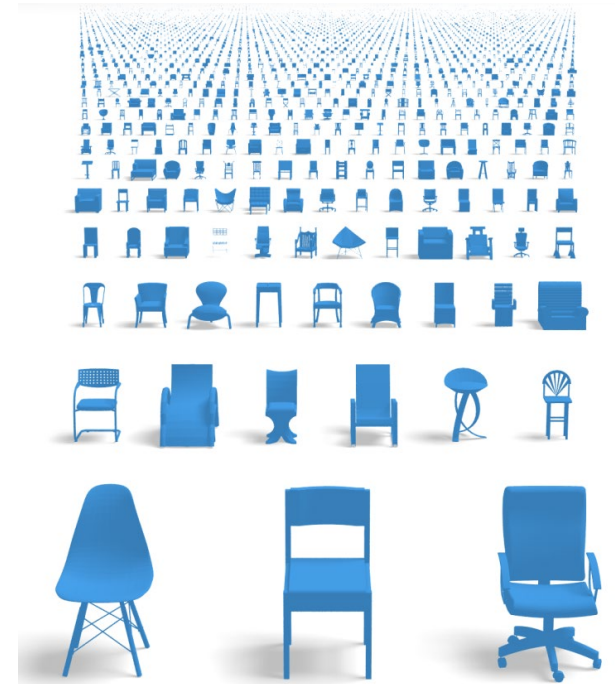
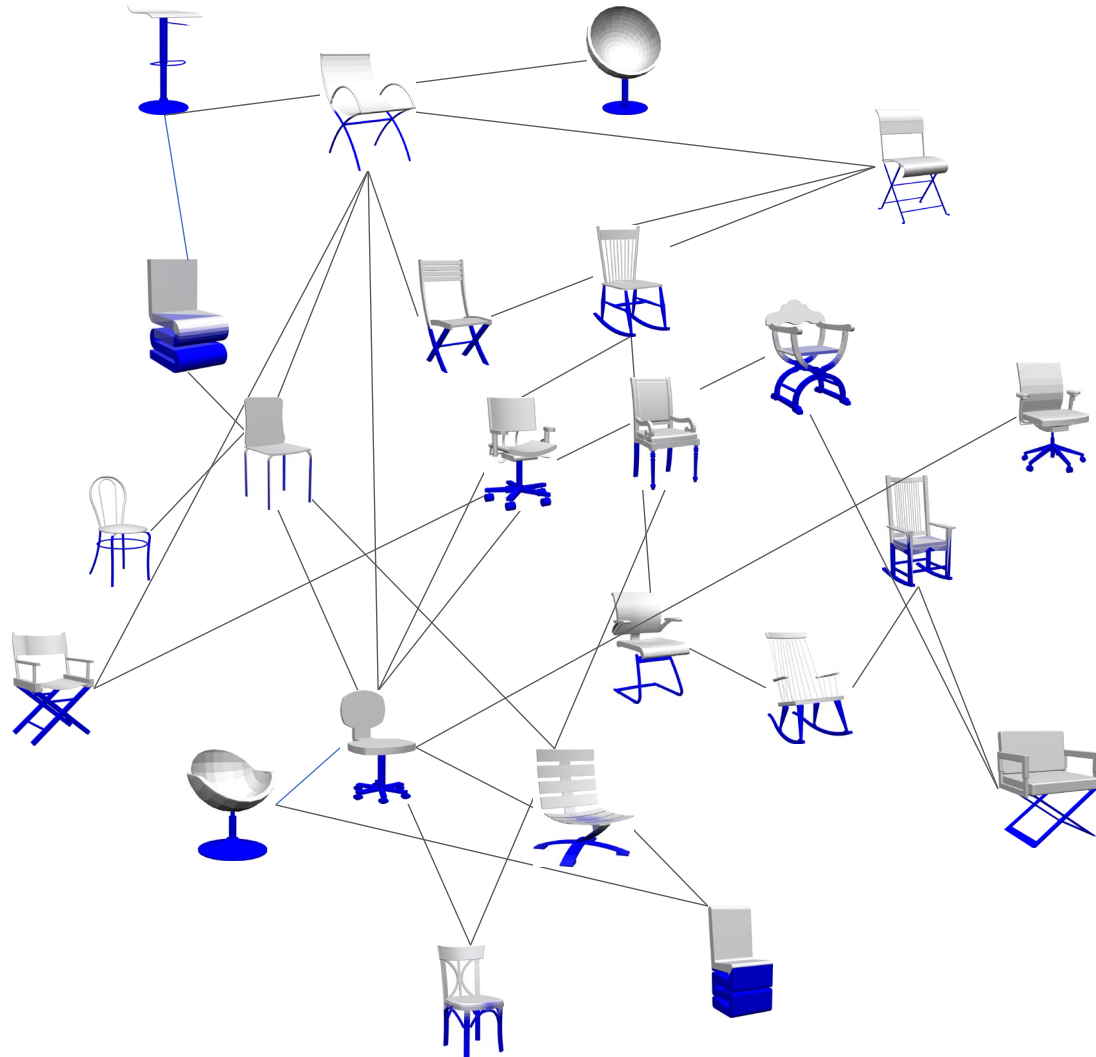

Joint Analysis: Co-Segmentation

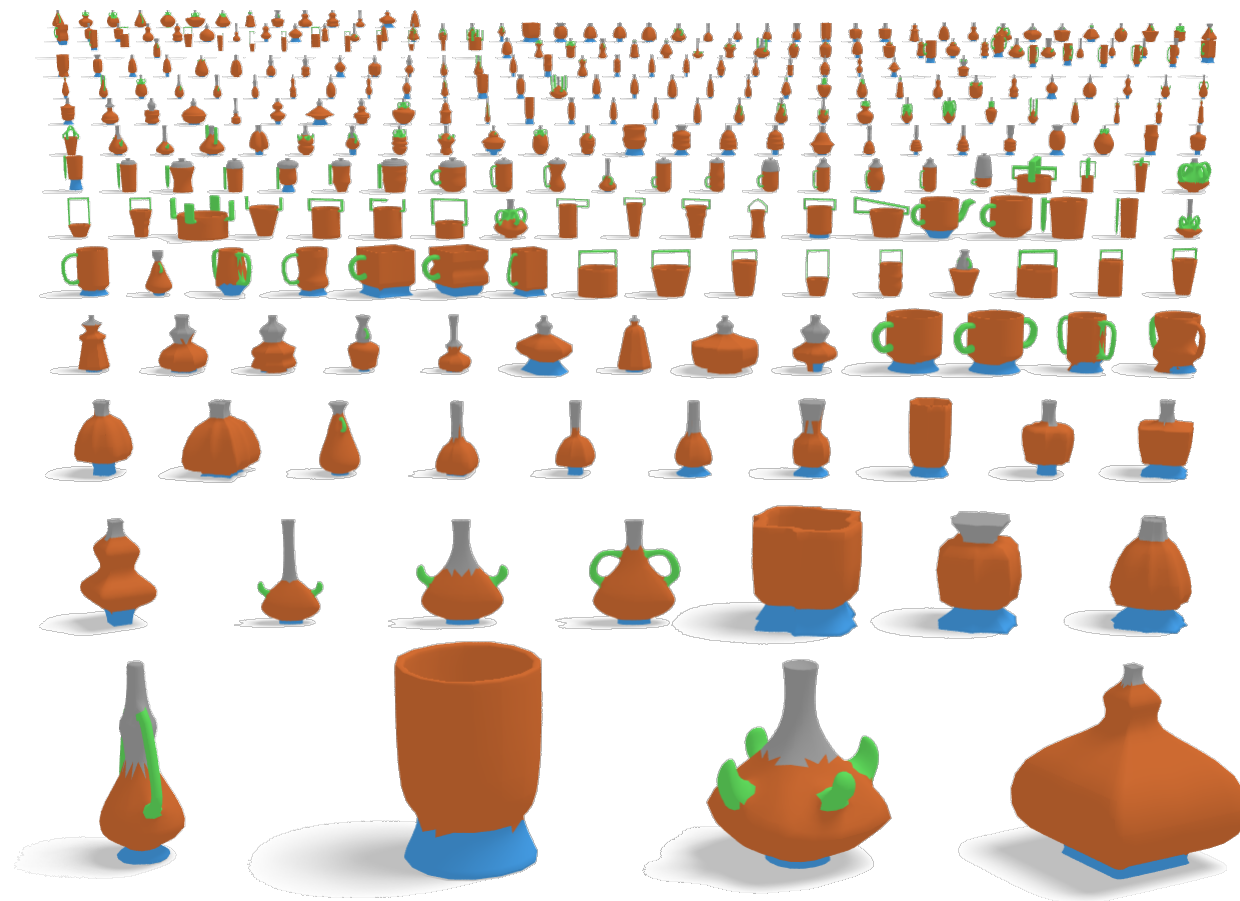

Unsupervised Structure Extraction

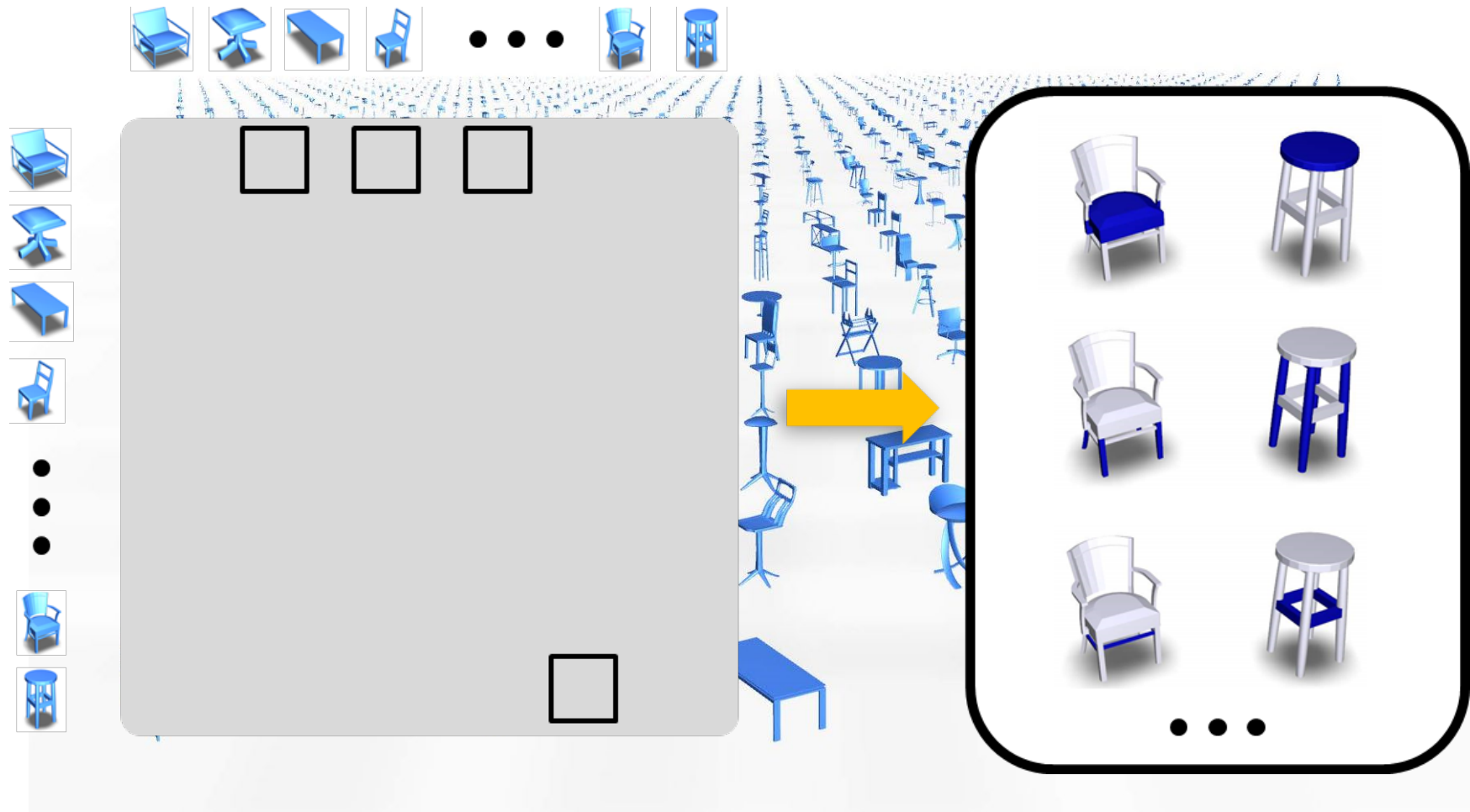

[Q. Huang, F. Wang, L. Guibas, '14]

MSRC: 5 images per class are shown

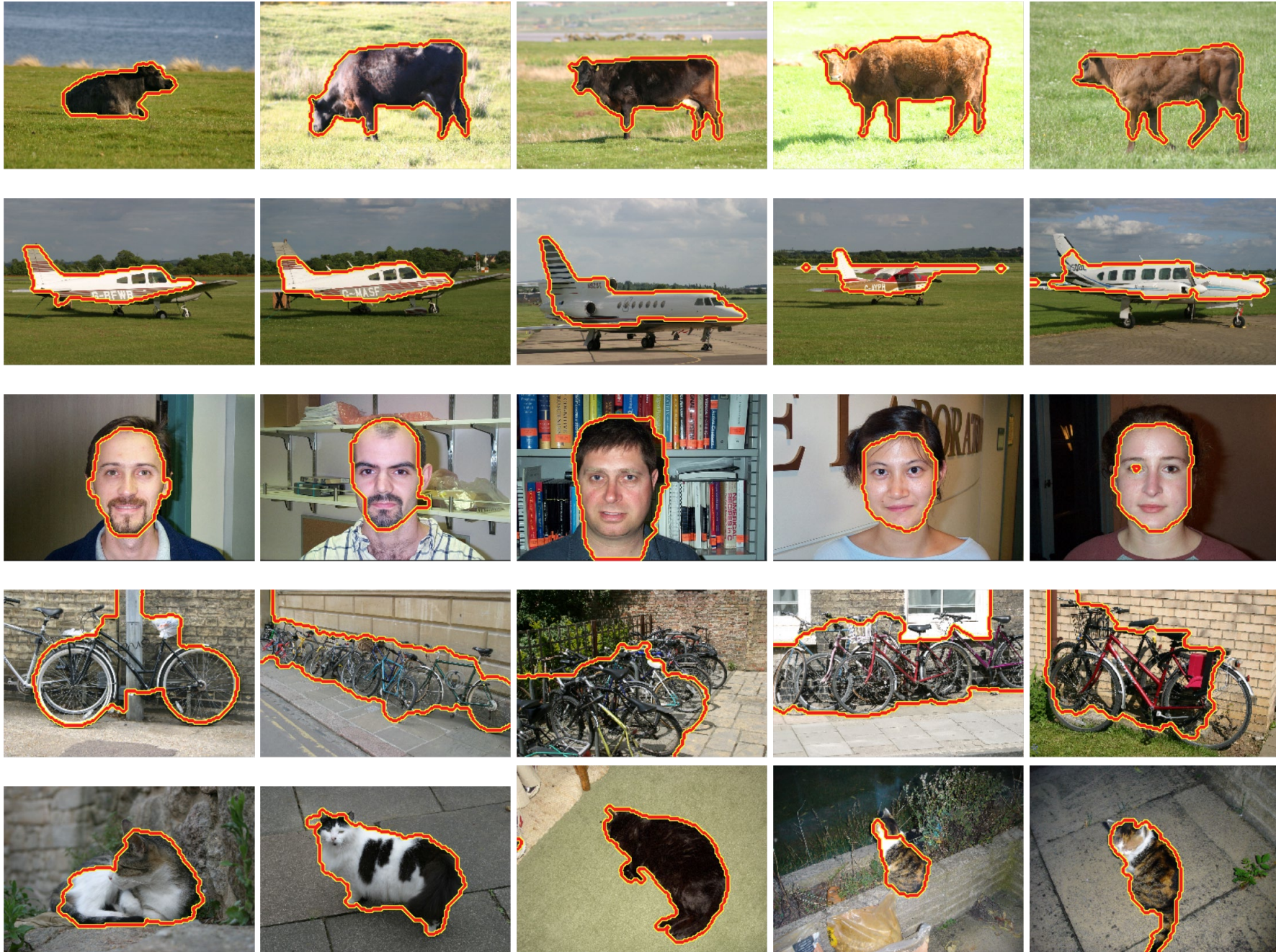

The Network is the Abstraction

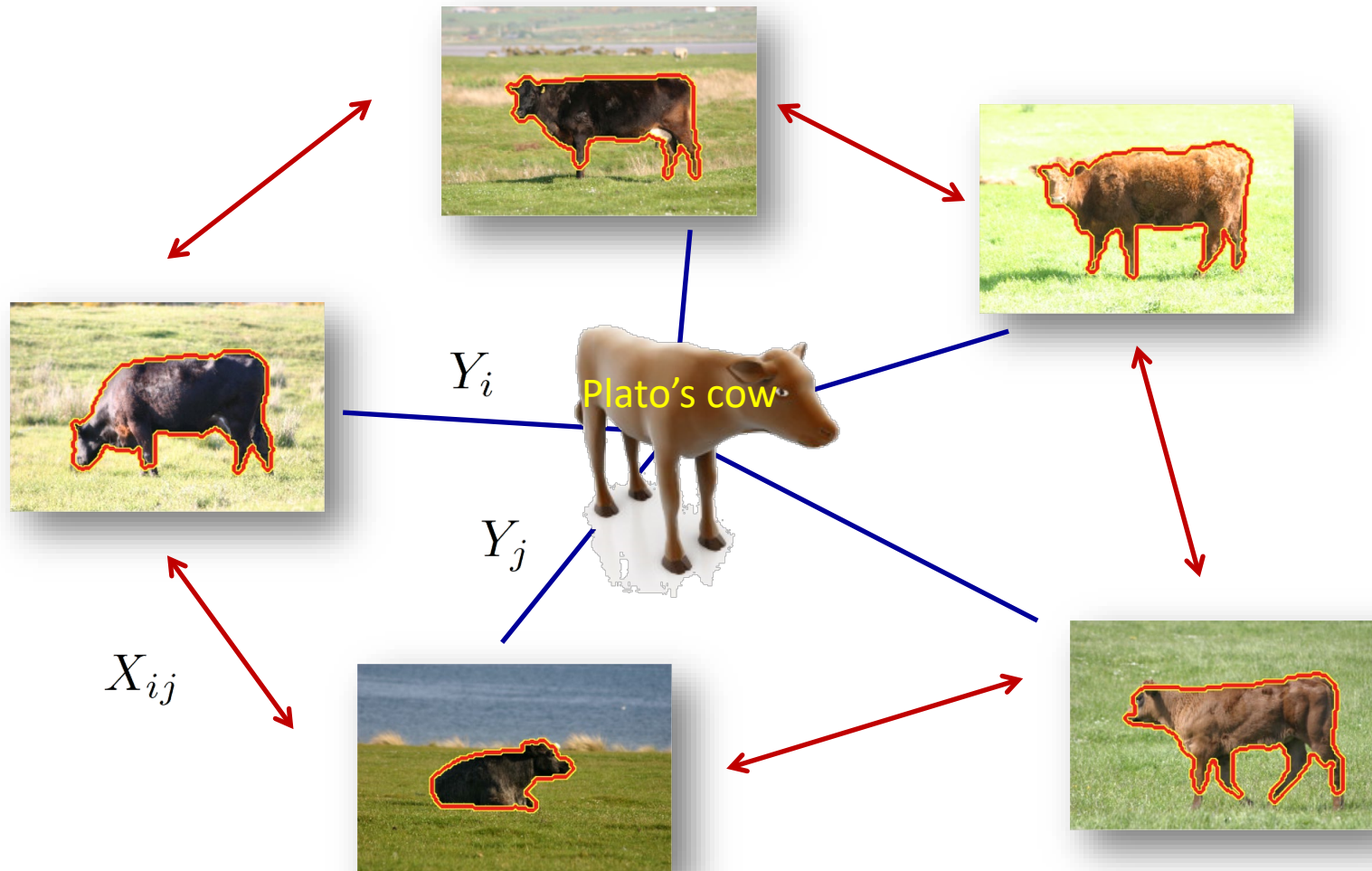

Mosaicking or SLAM at the Level of Functions

<http://www.cs.cmu.edu/afs/cs.cmu.edu/academic/class/15463-f08/www/proj4/www/gme/>

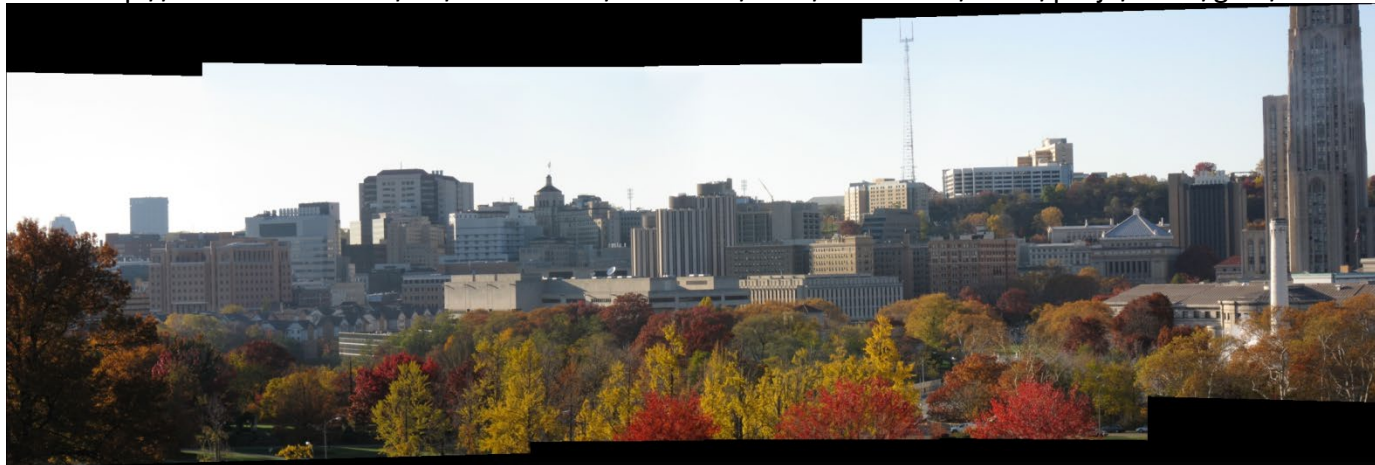

robotics.ait.kyushu-u.ac.jp

Visual Data Repositories for Storing Semantic Knowledge

Semantic Networks

- ◆ Also known as **frame networks**
- ◆ Encode semantic relations between concepts
- ◆ Often used as a form of knowledge representation
- ◆ A directed or undirected graph consisting of vertices, which represent concepts, and edges which represent concept relations

Example of a Semantic Net

Semantic Net in Lisp

```
(defun *database* ()  
'((canary (is-a bird)  
          (color yellow)  
          (size small))  
  (penguin (is-a bird)  
           (movement swim))  
  (bird (is-a vertebrate)  
        (has-part wings)  
        (reproduction egg-laying))))
```

Graph representation

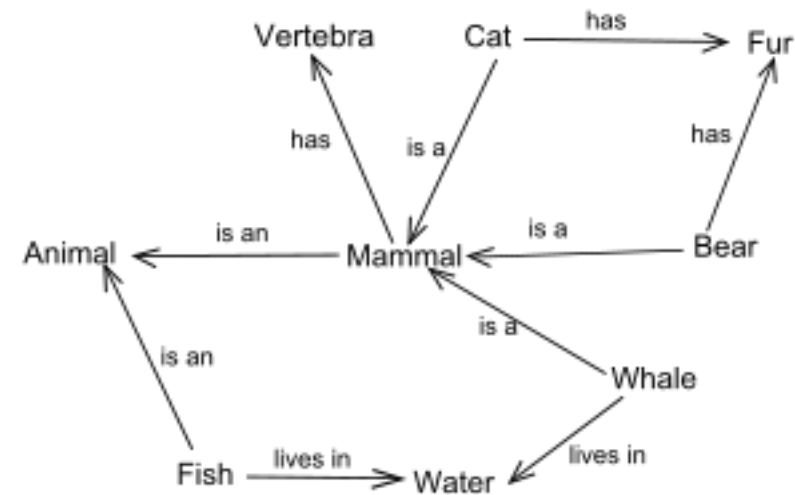

Google Knowledge Graph

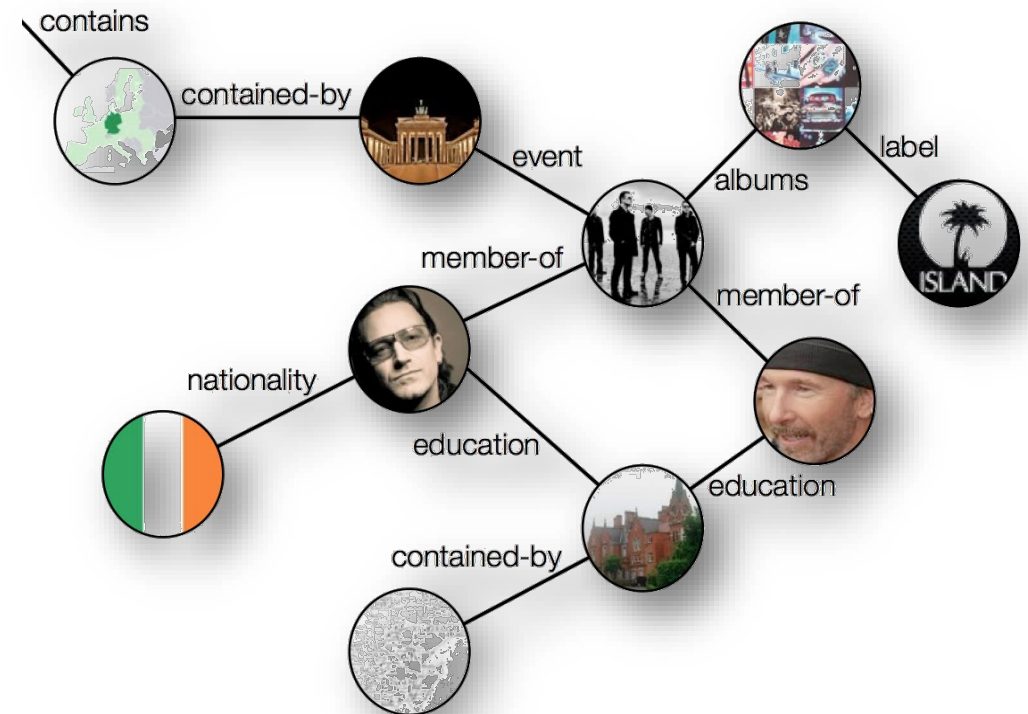
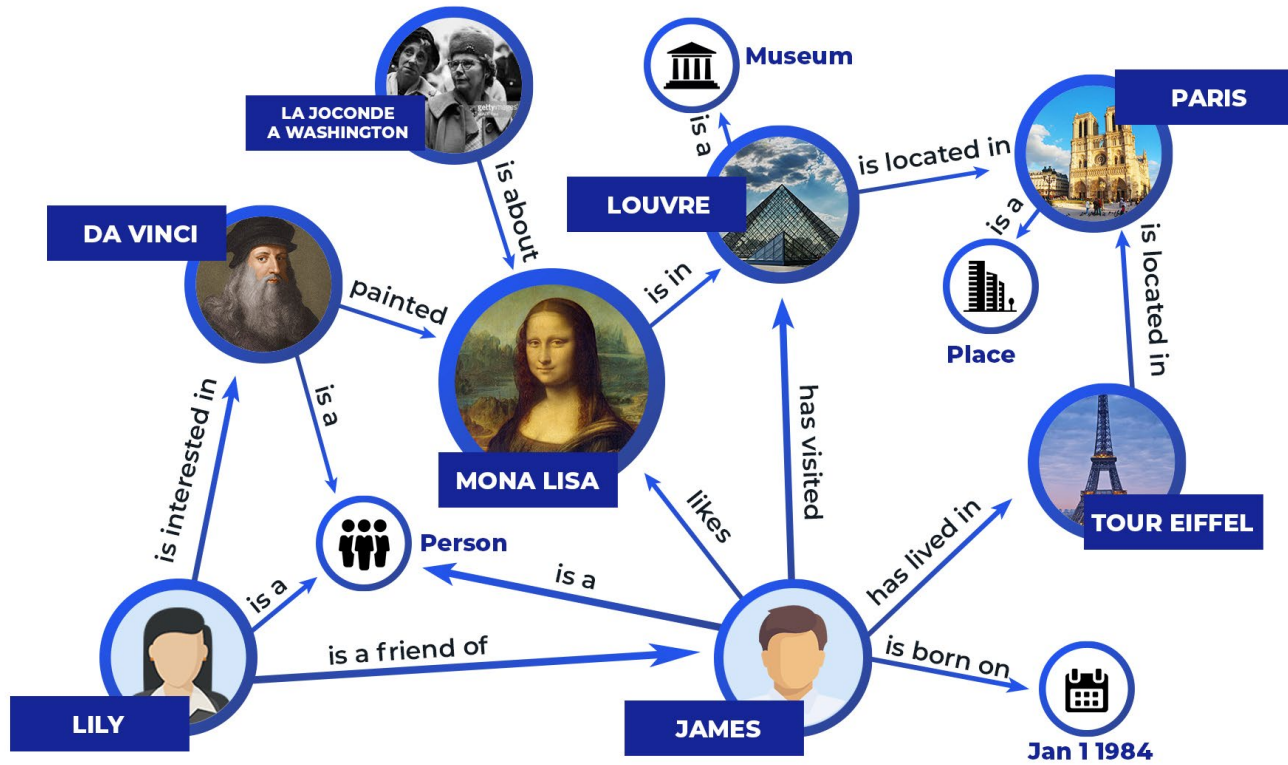

What is WordNet?



Original paper
by
**[George
Miller, et al
1990]** cited
over 5,000
times

Organizes over
150,000 words
into 117,000
categories
called *synsets*.

Establishes
ontological and
lexical
relationships in
NLP and related
tasks.

WordNet

- ◆ a lexical database of English
- ◆ words -> synonym sets (synsets)

```
dog, domestic dog, Canis familiaris
=> canine, canid
=> carnivore
=> placental, placental mammal, eutherian, eutherian mammal
=> mammal
=> vertebrate, craniate
=> chordate
=> animal, animate being, beast, brute, creature, fauna
=> ...
```

*G. A. Miller, R. Beckwith, C. D. Fellbaum, D. Gross, K. Miller. 1990.
WordNet: An online lexical database. Int. J. Lexicograph.*

WordNet

- ◆ Important relations between synsets (nouns):

Relation	Definition	Example
Hypernym	From concepts to superordinates	water ¹ → liquid
Hyponym	From concepts to subtypes	water ¹ → seawater
Has-Part	From groups to their members	water ¹ → oxygen
Part-of	From members to their groups	water ¹ → ice
Antonym	Opposites	leader → follower

Taxonomy: is-a Relationship

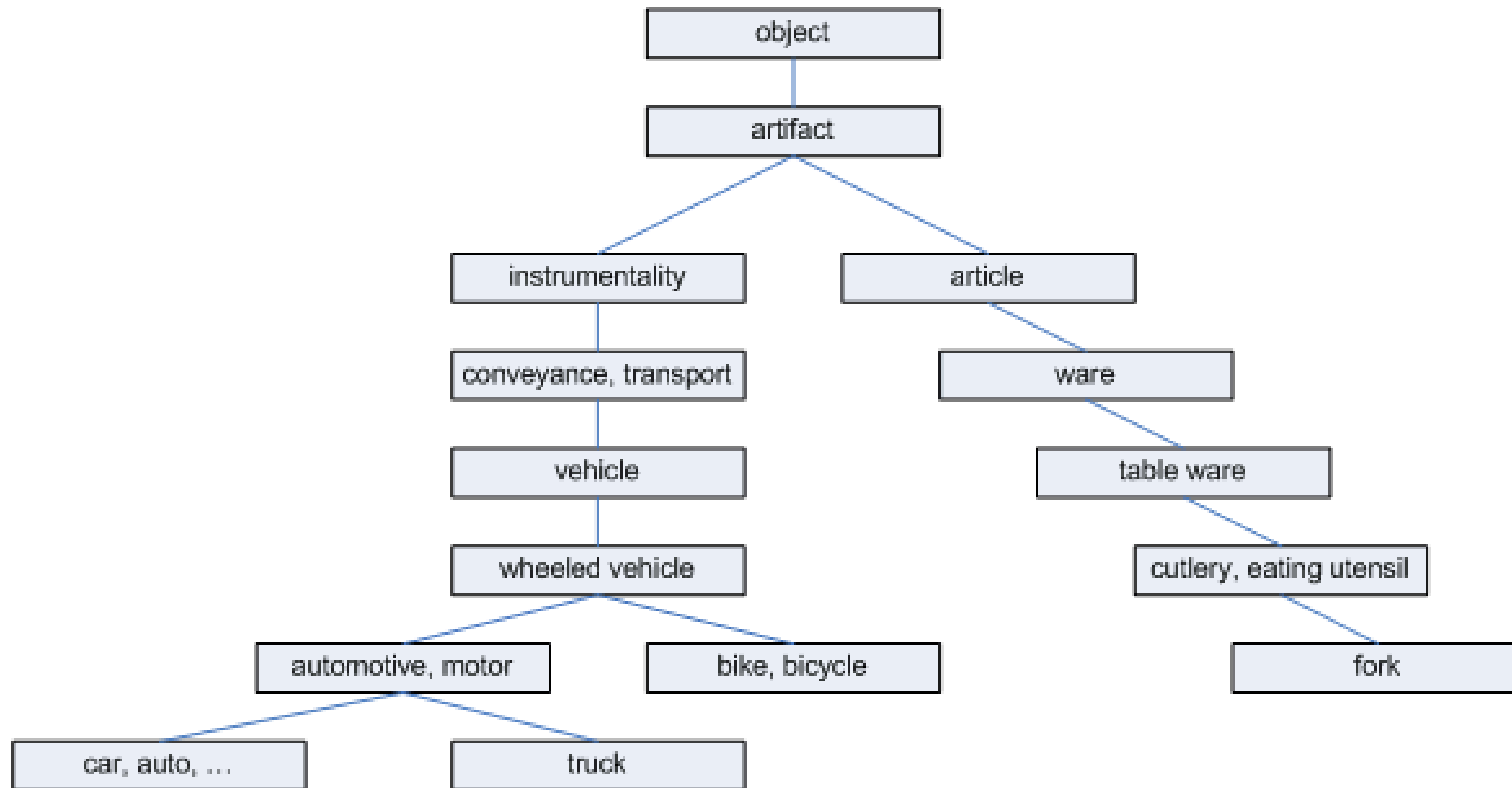

Partonomy: has-a Relationship

- S: (n) **car, auto, automobile, machine, motorcar** (a motor vehicle with four wheels, usually propelled by an internal combustion engine) "he needs a car to get to work"
 - [direct hyponym / full hyponym](#)
 - [part meronym](#)
 - S: (n) **accelerator, accelerator pedal, gas pedal, gas, throttle, gas** (a pedal that controls the throttle valve) "he stepped on the gas"
 - S: (n) **air bag** (a safety restraint in an automobile, the bag inflates on collision and prevents the driver or passenger from being thrown forward)
 - S: (n) **auto accessory** (an accessory for an automobile)
 - S: (n) **automobile engine** (the engine that propels an automobile)
 - S: (n) **automobile horn, car horn, motor horn, horn, booster** (a device on an automobile for making a warning noise)
 - S: (n) **buffer, fender** (a cushion-like device that reduces shock due to an impact)
 - S: (n) **bumper** (a mechanical device consisting of bars at either end of a vehicle to absorb shock and prevent serious damage)
 - S: (n) **car door** (the door of a car)
 - S: (n) **car mirror** (a mirror that the driver of a car can use)
 - S: (n) **car seat** (a seat in a car)
 - S: (n) **car window** (a window in a car)
 - S: (n) **fender, wing** (a barrier that surrounds the wheels of a vehicle to block splashing water or mud) "in Britain they call a fender a wing"
 - S: (n) **first gear, first, low gear, low** (the lowest forward gear ratio in the gear box of a motor vehicle, used to start a car moving)
 - S: (n) **floorboard** (the floor of an automobile)
 - S: (n) **gasoline engine, petrol engine** (an internal-combustion engine that burns gasoline, most automobiles are driven by gasoline engines)
 - S: (n) **glove compartment** (compartment on the dashboard of a car)
 - S: (n) **grille, radiator grille** (grating that admits cooling air to car's radiator)
 - S: (n) **high gear, high** (a forward gear with a gear ratio that gives the greatest vehicle velocity for a given engine speed)
 - S: (n) **hood, bonnet, cow, cowling** (protective covering consisting of a metal part that covers the engine) "there are powerful engines under the hoods of new cars" in order to repair the plane's engine"
 - S: (n) **luggage compartment, automobile trunk, trunk** (compartment in an automobile that carries luggage or shopping or tools) "he put his golf bag in the trunk"
 - S: (n) **rear window** (car window that allows vision out of the back of the car)
 - S: (n) **reverse, reverse gear** (the gears by which the motion of a machine can be reversed)
 - S: (n) **roof** (protective covering on top of a motor vehicle)
 - S: (n) **running board** (a narrow footboard serving as a step beneath the doors of some old cars)
 - S: (n) **stabilizer bar, anti-sway bar** (a rigid metal bar between the front suspensions and between the rear suspensions of cars and trucks; serves to stabilize the car)
 - S: (n) **sunroof, sunline-roof** (an automobile roof having a sliding or raisable panel) "'sunline-roof' is a British term for 'sunroof'"
 - S: (n) **tail fin, tailfin, fin** (one of a pair of decorations projecting above the rear fenders of an automobile)
 - S: (n) **third gear, third** (the third from the lowest forward ratio gear in the gear box of a motor vehicle) "you shouldn't try to start in third gear"
 - S: (n) **window** (a transparent opening in a vehicle that allow vision out of the sides or back, usually is capable of being opened)



IMAGENET is a knowledge ontology

- Taxonomy (with WordNet backbone)



- [S: \(n\) Eskimo dog, husky](#) (breed of heavy-coated Arctic sled dog)
 - [direct hypernym](#) / [inherited hypernym](#) / [sister term](#)
 - [S: \(n\) working dog](#) (any of several breeds of usually large powerful dogs bred to work as draft animals and guard and guide dogs)
 - [S: \(n\) dog, domestic dog, Canis familiaris](#) (a member of the genus Canis (probably descended from the common wolf) that has been domesticated by man since prehistoric times; occurs in many breeds) *"the dog barked all night"*
 - [S: \(n\) canine, canid](#) (any of various fissiped mammals with nonretractile claws and typically long muzzles)
 - [S: \(n\) carnivore](#) (a terrestrial or aquatic flesh-eating mammal) *"terrestrial carnivores have four or five clawed digits on each limb"*
 - [S: \(n\) placental, placental mammal, eutherian, eutherian mammal](#) (mammals having a placenta; all mammals except monotremes and marsupials)
 - [S: \(n\) mammal, mammalian](#) (any warm-blooded vertebrate having the skin more or less covered with hair; young are born alive except for the small subclass of monotremes and nourished with milk)
 - [S: \(n\) vertebrate, craniate](#) (animals having a bony or cartilaginous skeleton with a segmented spinal column and a large brain enclosed in a skull or cranium)
 - [S: \(n\) chordate](#) (any animal of the phylum Chordata having a notochord or spinal column)
 - [S: \(n\) animal, animate being, beast, brute, creature, fauna](#) (a living organism characterized by voluntary movement)
 - [S: \(n\) organism, being](#) (a living thing that has (or can develop) the ability to act or function independently)
 - [S: \(n\) living thing, animate thing](#) (a living (or once living) entity)
 - [S: \(n\) whole, unit](#) (an assemblage of parts that is regarded as a single entity) *"how big is that part compared to the whole?"; "the team is a unit"*
 - [S: \(n\) object, physical object](#) (a tangible and visible entity; an entity that can cast a shadow) *"it was full of rackets, balls and other objects"*
 - [S: \(n\) physical entity](#) (an entity that has physical existence)
 - [S: \(n\) entity](#) (that which is perceived or known or inferred to have its own distinct existence (living or nonliving))

Slide Credit: Li Fei-Fei

ShapeNet (>3M Models)

SHAPE NET Search Options Home About Download Statistics

chair
a seat for one person, with a support for the back; 'he put his coat over the back of the chair and sat down'
[ImageNet](#) [MetaData](#)

Choose a taxonomy:
ShapeNetCore

- airplane,aeroplane,plane(12,4501)
- aquarium,fish tank,marine museum(0,4)
- ashcan,trash can,garbage can,wastebin,ash bin(1,10)
- bag,traveling bag,travelling bag,grip,suitcase(1,10)
- basket,handbasket(2,140)
- bathtub,bathing tub,bath,tub(0,932)
- bed(13,353)
- bench(5,1953)
- birdhouse(0,79)
- boat(12,1635)
- bookshelf(0,495)
- bottle(6,550)
- bowl(1,234)
- bus,autobus,coach,charabanc,double-decker,jack bus(1,10)
- cabinet(9,1644)
- camera,photographic camera(4,134)
- can,tin,tin can(2,108)
- cap(4,81)
- car,auto,automobile,machine,motorcar(18,244)
- cellular telephone,cellular phone,cellphone,cell phone(1,10)
- chair(23,7083)**
- chair(1,10)

Synset models

Displaying 1 to 40 of 7080

< 1 2 3 4 5 6 7 8 9 10 11 12 13 ... 177 >



club chair cantilever chair armchair straight chair straight chair club chair deck chair rex chair

straight chair club chair club chair swivel chair butterfly chair armchair armchair club chair

recliner cantilever chair swivel chair swivel chair armchair folding chair rocking chair club chair

chair chair chair chair chair chair chair chair

Object Knowledge

Parts, symmetries, keywords, physical properties, materials, affordances, ...



Link to WordNet Taxonomy Alignment+Symmetry Part Hierarchy Part Correspondences

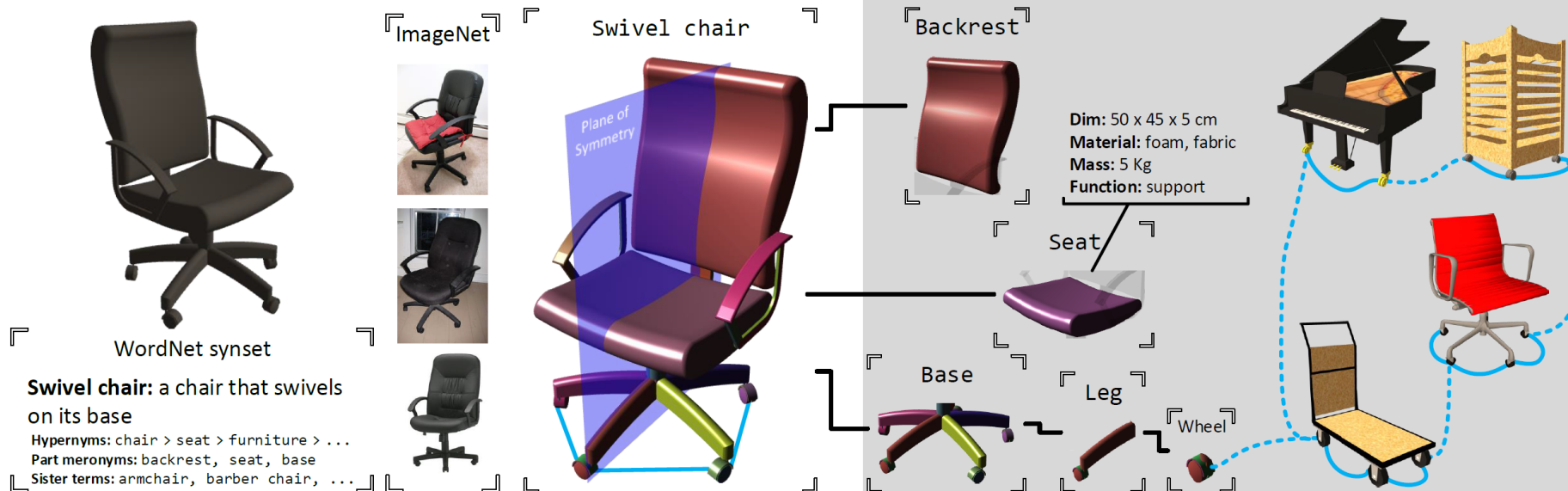

Course Outline

Class Schedule I

| April 6 | April 8 |
|--|--|
| <p>Introduction; Geometric and topological perspective on data analysis; Data representations; Learning on point clouds and graphs; Joint data analysis.</p> <p>Reading:</p> | <p>Visual data sets: ImageNet and ShapeNet; Techniques for annotation and annotation transport.</p> <p>Reading:</p> |
| April 13 | April 15 |
| <p>Linear algebraic techniques: principal components analysis (PCA), Kernel PCA.</p> <p>Reading:</p> | <p>Linear algebraic techniques: canonical correlation analysis (CCA).</p> <p>Reading:</p> <p>Homework 1 out.</p> |
| April 20 | April 22 |
| <p>Graph methods; spectral approaches, graph Laplacians, Laplacian embeddings, spectral clustering.</p> <p>Reading:</p> | <p>Multidimensional scaling. Non-linear dimensionality reduction: locally linear embeddings, Laplacian eigenmaps, Isomap, t-SNE.</p> <p>Reading:</p> |
| April 27 | April 29 |
| <p>Computational topology: topology review, complexes, homology groups.</p> <p>Reading:</p> | <p>Persistent homology, barcodes and persistence diagrams.</p> <p>Reading:</p> <p>Homework 1 due. Homework 2 out.</p> |
| May 4 | May 6 |
| <p>Topological inference; the Mapper algorithm. Applications.</p> <p>Reading:</p> | <p>Representations of 3D Geometry: Voxel-Grids, Point Clouds, Meshes and Other Boundary Models, Solid Models.</p> <p>Reading:</p> |

Class Schedule II

| | |
|--|--|
| May 11 | May 13 |
| Geometry processing; Laplace-Beltrami and other operators on meshes;
Reading: | Rigid and non-rigid shape alignment. Global and local shape descriptors; intrinsic descriptors, heat and wave kernel signatures.
Reading:
Homework 2 due. Homework 3 out. |
| May 18 | May 20 |
| Class Midterm | Geometric deep learning; Volumetric and multi-view CNNs for 3D geometry
Reading: |
| May 25 | May 27 |
| Memorial day holiday -- no class
Deep nets for graphs and meshes | Deep nets for pointclouds and applications to classification and segmentation.
Reading:
Homework 3 due. Homework 4 out. |
| June 1 | June 3 |
| Functional spaces and functional maps, variations; map visualization.
Reading: | Encoding shape differences and shape variability.
Reading: |
| June 8 | June 10 |
| Networks of shapes and images; cycle consistency; map processing and latent spaces.
Reading: | Deep nets for graphs and meshes. Class summary.
Reading:
Homework 4 due. |

Course Mechanics

Class Mechanics

- Two online weekly lectures
- Online office hours
- Class web site <http://cs233.stanford.edu>
<http://graphics.stanford.edu/courses/cs233-20-spring>
- Use Canvas for lecture videos and slides
- Use Piazza (discussion group), Gradescope (for homework submissions)

Course Work

- Four assignments (modest programming in MATLAB for three, one in JavaPlex)
- An open book midterm
- Class participation
- No final
- Course is Pass/Fail only

Key Course Goals

- Cover basic tools for geometric and topological data analysis, both supervised and unsupervised
- Present mathematical ways to encode and transfer knowledge about the data
- Present methods for joint data analysis – benefiting from the “wisdom of the collection”

Data Has Shape

